

WEATHER

	Min.	Max.	Prech.
Wednesday, March 27	37	52	Trace
Thursday, March 28	30	54	0.60
Friday, March 29	30	53	Trace
Saturday, March 30	33	48	0.17
Sunday, March 31	35	44	0.60
Monday, April 1	38	45	0.20
Tuesday, April 2	42	63	0.00

By H.K.L.

The Chelsea Standard

ONE HUNDRED-FOURTH YEAR—No. 42

14 Pages This Week

CHELSEA, MICHIGAN, THURSDAY, APRIL 4, 1974

15c per copy

SUBSCRIPTION: \$4.00 PER YEAR

QUOTE

"They that stand high have many blasts to shake them."
—William Shakespeare.

Most Townships Adjust Budgets For Higher Costs

Annual meetings for townships were held last Saturday and the main theme that ran through most of them—as through similar meetings across the country—was "increases."

Dexter Hikes Budget

Up \$36,000 from last year, the Dexter township budget of \$101,840 was approved at the Dexter township annual meeting on March 30.

Road work will get \$18,000 more than last year and \$3,000 more will be spent for police protection. Salary hikes include an increase in the supervisor's pay from \$6,000 to \$10,000, if he also does the assessing. If he does not do the assessing during this fiscal year, his salary will be raised from a base of \$4,000 to \$5,000.

The clerk and treasurer also received a \$500 annual increase, from \$3,500 to \$4,000.

Sylvan Raises Clerk

In Sylvan township, a total of eight residents of the township other than the board turned out for the meeting and approved an increase in the operational millage for the township to one-half mill. The former rate was one-quarter mill.

A budget of \$92,489.05 was adopted for the year, an increase of more than \$7,500 over last year's budget. Major expenditures are to be to the Washtenaw County Road Commission, \$35,679.05, and the Sanitary Landfill, which was increased from \$2,000 to \$5,000. An additional \$6,000 was allocated for printing due to the zoning ordinance which will go into effect this year.

Daniel Murphy, township clerk, will receive a salary increase from \$5,000 to \$6,000. He was the only township official to receive a pay raise.

In addition, Sylvan township residents decided that a voting machine for absentee ballots will be purchased this year.

Freedom Lowers Budget

A lowered 1974-75 budget for Freedom township, based on decreasing expenditures for the coming year, was approved Saturday. The budget for 1974-75 is \$42,850, in contrast to last year's \$44,500. Receiving salary increases were

clerk Rena Girbach, whose pay was raised from \$2,400 to \$3,000, and treasurer Walter A. Hieber, who received an increase from \$2,700 to \$3,000. Both received \$200 expense accounts.

Supervisor David J. Meinhardt received no salary increase, but was allocated a \$1,200 expense account.

Lima Reduces Budget

At the March 30 annual meeting, Lima township residents approved an \$81,037.17 budget for 1974-75. Last year it was \$84,500.

Salary hikes included a \$300 increase for the supervisor. He will pay was raised from \$3,300 to \$3,500, and the treasurer from \$3,250 to \$3,450. Trustees will receive \$750 instead of \$700.

A one-mill tax levy for township operating expense was also renewed.

Lyndon Budgets for New Zoning Inspector

In Lyndon township, the 1974-75 budget was increased to \$49,790, an increase of some \$13,000 over the 1973-74 budget.

\$4,200 of the increased budget will pay for using the Chelsea landfill and \$1,700 will go toward the printing of the new township zoning ordinance.

Other expenditures include a \$500 salary and \$150 mileage expense to the new position of zoning inspector; an increase of \$100 to the cemetery association; and an additional \$4,000 for road work.

Unchanged were township officials' pay rates and the tax levy of 1.16 mills.

Budget increases and pay hikes marked the meetings on March 30 in Dexter, Lima, Webster and Scio townships.

Sharon Salaries Raised

Sharon township's budget for the coming year was increased by some \$3,000, and township officials received pay hikes in Saturday's meeting.

For 1974-75, the supervisor will receive \$5,200, up from \$3,600; the clerk and treasurer will receive \$3,500, up from \$2,600; and the zoning inspector will receive \$800 plus expenses and mileage.

In addition, the township voted to purchase another voting machine.

(Continued on page three)

Recreation Classes Nearly Ready To Start

Since it's not possible to enroll in all four of the new Recreation Council courses — primarily because they meet the same nights — the time is ripe for a decision.

Beginning within the next two weeks will be three new courses — introduction to computer, beginning and intermediate tennis, co-ed adult volleyball — and a chess tournament.

Chuck Kelly's computer course will begin Tuesday, April 16, at 7 p.m. in room 24 of the high school science building. In its six two-hour sessions, the course is expected to progress past introduction to simulation games, using programs, and the writing of simple programs.

For those more interested in their athletic development, Terry Schreiner, high school physical education teacher, will instruct beginning and intermediate tennis, beginning April 9 and continuing to May 30 at Beach Middle school. Beginners will attend from 6:30 to 8 p.m.; intermediates from 8 to 9 p.m. An intermediate is defined as a player who knows forehand, backhand and service.

Both recreational and competitive volleyball will be taught by Larry Christensen in his eight-week adult co-ed volleyball course. At the first session, Ann Arbor YMCA will conduct a demonstration. Course begins Tuesday, April 9 at 7:30 p.m. at Beach (Continued on page four)

Kindergarten Enrollment Dates Set

Sessions to acquaint next year's kindergartners with the school which they will be attending in September will be conducted at North and South Elementary schools on April 17 and 18, from 1 to 2:30 p.m.

Parents are asked that children with last names beginning with letters A-K attend on Wednesday, April 17, and those with last names beginning with letters L-Z come Thursday, April 18. Families with children attending North or South school should take their pre-kindergarten to that school.

Parents who are uncertain which school their child will attend may attend a session at either school. Children who will enter kindergarten in September, 1974, must be five years old by Dec. 1, 1974.

Questions should be directed to North Elementary school at 475-2527, or South Elementary school, 475-2913. Information about registration and enrollment will be published at a later date.



BLUE RIBBON WINNERS from Terrific Tailors 4-H Club in last week-end's county-wide 4-H Spring Achievement at Saline High school display the outfits that earned them awards. From left are Linda Bristle, Donna Finkbeiner, Elizabeth Bush, who also received a purple honor award, Cheryl

Bareis, Judy Bareis (in front) and Radine Cheever. Not present for photo were blue ribbon winners Sue Heller, Beth Heller, Nancy Heller, and Lori Hines. All were entered in the young miss category of competition.



JUNIOR AND SENIOR MISS RIBBON WINNERS in the 4-H Spring Achievement from Terrific Tailors 4-H Club were, from left, Kelly Richards, who received a red ribbon in the junior miss cate-

gory; Alice Juergens, who earned a blue ribbon in senior miss category; and Diane Luick, who was awarded a blue ribbon in the junior miss category.

School Millage Election Set For May 15

May 15 has been approved by the Washtenaw County Election Committee as the date for another operational millage election for the Chelsea School District.

The Board of Education's first proposal for operational millage submitted to Chelsea voters was for 14.98 mills. That was defeated by more than a 2-to-1 margin in last Tuesday's election.

After expressing its concern over the March 26 election, the Board of Education made an immediate review of current expenditures in an effort to discover any possible means to economize during the remainder of the present school year.

In addition, the board has taken steps to re-assess the proposed 1974-75 school budget to determine a level of spending that will allow the millage request to be reduced to a point that will gain voter

support and yet will adversely affect the present school program as little as possible.

Results of this study should be available for evaluation for the April 15 Board of Education meeting.

School Board Briefs

Present at the Board of Education meeting on Monday, April 1, were Trustees Daniels, Hodgson, Schaefer, Stirling, Koenn, and Irwin, Superintendent Cameron, Business Manager Mills, and Principal Conklin. Guests in attendance were Keith Cockerline, Steve Bennett, Kurt Allhouse, John Eisenbeiser, and attorney Peter Flintoft.

The meeting was called to order at 8:10 p.m. by Secretary Schaefer. Minutes of the March 18 and March 26 meetings were approved as read.

Attorney Flintoft discussed the grievance No. 2M, regarding agency shop. A hearing on the grievance was scheduled for May 6.

A discussion of the credit awarded for participation in debate was held and will be discussed at the April 15 meeting.

The board retained the firm of Curtis, Bailey, Exelby & Spósito, certified public accountants, of Ann Arbor, as auditors for the 1973-74 year.

The meeting was adjourned at 11:20 p.m.

Rec. Softball Leagues Being Organized

Softball—both fast and slow pitch—are the latest hot items on the Recreation Council sports agenda, with final date for entry of teams as April 26.

Schedules for both slow and fast pitch leagues will begin the week of May 26. Fast pitch will be scheduled on Mondays and Wednesdays, starting May 29, with game times, when possible, as 6:15, 7:30 and 8:45.

Slow pitch league will be scheduled on Tuesdays and Thursdays on May 28. Game times when possible will also be 6:15, 7:30 and 8:45.

Entry fees for both leagues are \$140 for Chelsea teams and \$190 for out-of-town teams. South Ele-

(Continued on page eight)

Track Team in Top 25 at Huron Relays

Chelsea's 1974 track season opened last Friday with little pre-season fanfare but a commendable performance in the 20th annual Huron Relays at Eastern Michigan's Bowen Fieldhouse.

Competing against 80 schools from both Michigan and Ohio, the 15-man Bulldog squad landed in the top 25 with 10 points.

Rick Sweeny led the point getters, finishing in a third-place tie in high jump with a jump of 6 ft. 1/2 in. Don Pierson tied for fifth in pole vault with 12 ft. 3 in., and Craig Coltre took eighth place in long jump with a 20-ft. jump.

Tomorrow (Friday) the squad will travel to East Lansing's Jenison Fieldhouse for the indoor Spartan Relays. The 10-dual meet outdoor schedule will be launched next Thursday, April 11, with a home encounter against Saline at 4 p.m.

Coach Bert Kruse notes of this year's schedule that the state meet and the season in general are two weeks longer this year, due to a state decision to move the final

meet back. Coach Kruse predicts that "this should be beneficial to track in general, as it spreads the meets out and moves the season into warmer weather, which should bring about better performances."

Presently 32 athletes are working out in preparation for the upcoming season, 15 of whom are returning lettermen. Once again, the squad is basically young—five seniors, seven juniors, 11 sophomores, and nine freshmen—but with "a strong core of experienced veterans," says Coach Kruse.

"At this point we are quite optimistic about our chances for the upcoming season," Kruse reports. "The Southeastern Conference, at this early date, shapes up to be a two-team race between South Lyon and Chelsea, with South Lyon getting a slight nod because of an abundance of good middle distance men. Dexter seems to be the best of the rest, with most other teams being young and inexperienced. We also feel we will give a strong

(Continued on page four)

Chelsea Area 4-H Clubs Garner Many Awards at County Show

Chelsea 4-H clubs romped home with a veritable rainbow of ribbons earned in last week-end's 4-H Spring Achievement county-wide theme of which was "Fashion—4-H Style."

Ranked among the top 10 models in the junior miss category was Shelley Warren, a member of Freer Acres 4-H club. In the modeling segment, the girls are rated on looks, grooming, and their personality and poise while on stage, which is a test in itself since the audience attending at Saline High school was around 500 during some parts of the program.

Among the girls who were chosen as the top 30 models from local 4-H groups were Mary Lynn Noah, Alicia Noah, and Sandy Shadoan from Scissorettes; Holly Hoffmeyer from Freer Acres 4-H club; and Elizabeth Bush and Beth Heller from Terrific Tailors.

Other local 4-Hers receiving special awards were Tracy Cattell, who earned a Faber award for young miss clothing, and Diane Ottomano, also the recipient of a Faber award, for junior miss knitting.

Woodcraft winners of the Fingert award were Bruce Young and Think and Do 4-H club, in the apprentice group, and Danny Blough, in the craftsman group.

Girls chosen top young miss models on Friday night, from which the top 10 models were chosen Saturday night, were Sandra Shadoan, Beth Heller, Linda Hamilton, Amy Eisenbeiser, and Elizabeth Bush.

Topping the 4-H groups in compilation of the special purple honor was the Terrific Tailors club, which boasted five purple ribbon winners, Cindy Bareis, Elizabeth Bush, Beth Heller, Nancy Heller, and Sue Heller.

ly Hoffmeyer, received honor ribbons. Scissorettes earned three honor ribbons, by members Mary Lynn Noah, Kelly Borton, and Tracy Cattell.

Also receiving honor ribbons, for woodworking, were Bruce Young, Think and Do 4-H club, and Danny Blough.

Terrific Tailors also boasted the largest number of blue ribbon winners among local groups, a big total of 12: Cheryl Bareis, Elizabeth Bush, Beth Heller, Nancy Heller, Sue Heller, Linda Bristle, Radine Cheever, Mary Jo Eisele, Donna Finkbeiner, Lori Hines, Alice Juergens, and Diane Luick.

Earning blue ribbons from the Scissorettes were Carrie Lane,

Tracy Borton, Sandy Shadoan, Alicia Noah, Lisa Cattell, and Cindy Bareis.

Blue ribbon winners from the Freer Acres 4-H club were Beth Collins, Shelley Warren, Holly Hoffmeyer, Kathy Burns, Denise Robbins, Connie Connelly, Jamie Eckinson, Michele Benedict, and Denise Geddes.

Earning red ribbons were Sue Powlowski, Cindy Bareis, Kathy Waldyke, and Lori Cattell from the Scissorettes; Laura Burns and Linda Brown from Freer Acres 4-H Club; and Kelly Richards from Terrific Tailors.

Penn Central Collects Tickets for Blocked Crossings

In the never-ending saga of Chelsea residents versus the Iron Horse, Penn Central Railroad received two tickets from the Chelsea Police Department this past week for blocking a crossing more than five minutes—and substantially more than five minutes it was, too.

Last Tuesday evening, crossings at Hayes, Main, East, Freer and McKinley St. were blocked from 5:25 p.m. to 5:47 p.m.—a big total of 22 minutes.

The longevity record for the week, however, occurred early Sunday morning, when Hayes, Main, East and McKinley crossings were blocked for 23 minutes, from 7:58 a.m. to 8:21 a.m.

Sam Brown is currently recuperating from open-heart surgery at Methodist Hospital, Houston, Tex. 77025.



NEW JAYCEE OFFICERS for the coming year chosen at Tuesday night's meeting are, from left, Neil Ernst, secretary-treasurer, who was appointed by the president; Dale Messing, director;

Mitch Zink, external vice-president; Norm Colby, president; Jerry Krause, internal vice-president; and Tom Yager, director. Not present for photo was Bob Wheaton, director.



KICKING OFF THE CANCER CRUSADE was the occasion for this coffee meeting at the home of Mrs. Sumner Osterle on Monday. Coffees like this one, and also teas, wine-tasting parties, a tennis tournament, pool parties, barbecues, and garage sales are planned until July to aid in the

Crusade. Pictured above, from left, are Mrs. Sumner Osterle, Mrs. Ruth Dunlap, Mrs. Vincent Burg, Mrs. William Collins, Mrs. Ole Johnson, Mrs. Mae Jedele, and Mrs. Harold Dresch. Not present for photo was Mrs. Jerry Platt.

Cancer Crusade Committee Plans Fund-Raising Activities

Activities varying from fashion shows to informal coffees to wine tasting parties to a tennis tournament are on the agenda for the coming four months as part of the 1974 Cancer Crusade's "Save a Life" program.

Kick-off event for this year's Crusade was a coffee hosted by Mrs. Sumner Osterle and Mrs. Harold Dresch on April 1. Schedule for the four-month campaign was decided at a luncheon for the general hostesses two weeks ago, to include, in addition to activities already mentioned, bridge, make-up session for teens, bake sales, garage sales and a tag day.

Mallies will be sent out to the community this month, with solicitations to be returned to Chelsea State Bank and deposited into the Cancer Crusade account.

Fifty percent of the Washtenaw County Cancer Crusade's funds are retained locally for use in the county.

Two free services available to county residents through this funding are the pap smear test clinic sponsored each Tuesday morning at St. Joseph Mercy Hospital in Ann Arbor and the breast cancer center located in Ann Arbor on Washington and First Sts.

This latest method for early detection of breast cancer involves a combination of methods ranging from careful clinical examination to thermography, a heat pattern image of the breast, and X-ray techniques such as mammography and xeroradiography.

Further, the American Cancer Society, Washtenaw County Unit, provides varied services through

maintenance of the Cancer Information Office (located at 215 N. Ashley, Ann Arbor). This service, with daily hours of 9 a.m. to 3 p.m., answers telephone questions, provides dressings, loan closet items, and educational material, and keeps informational, memorial, and appointment information.

Items available to cancer patients include dressings of various sizes, available free regardless of income; loan closet items, also free (including beds and mattresses, side-rails, Hoyer lift, trapeze, wheelchairs and walkers, bedside tables and bedstools, bed pans, urinals, emesis basins, sheets, pillow cases, suction pumps, Jobst pumps, and other small items), colostomy bags (only when finan-

(Continued on page four)

Uncle Lew from Lima Says:

DEAR MISTER EDITOR:

The farm journals is saying that more folks than ever afore is tending gardens this spring. Groceries costing what they are and are going to, it makes a heap of sense to grow what we can to eat. But the more sense a home garden patch makes and the more it looks like folks actual might cut down on their food cost with em, the more worried I git about the Government gitting into gardening.

For shore, Mister Editor, if some economic egghead in Washington stops to think that a tomato raised at home and eat at home is a tomato not under price controls and USDA inspection, he is going to demand some fast action for the good of the country. That "tomato" is outside the normal food chain, it don't get picked by the labor force under NLRB guidelines, it ain't hauled nowhere in a truck, it don't add nothing to the economy with a wholesale-retail markup and nobody rings it up in the sales tax column of the checkout cash register. That is a bootleg tomato, and if everybody was to start raising and eating their own tomatoes, what would come of the established tomato industry?

In order to be shore of keeping what the economists might call a marketable stability in the vegetable supply and demand balance, the Government that is in charge of looking out for the country can't let folks go around growing and eating non-taxpaid tomatoes. If we let the tomato growers get away with by-

passing the cash register, the potato and bean growers will follow the bad example, and the next thing you know folks will get the idea they can raise their own meat and eggs. If we don't act quick, these home gardens will have the hole food processing and marketing industry in a uproar.

I figger the first step will be a press conference where somebody in a high place in Government will swear that the Administration is going to avoid licensing farmers. But while the problem is being attacked from other angles, such as rationing garden seed and fertilizer and setting up no-weekend plowing regulations, a supply of farming licenses is being printed up just in case. Provided that people with gardens will voluntarily follow suggestions again canning and freezing what they grow, the market probably can catch up in the fall and winter what it loses in the growing seasons. To help folks do this of their own will, the USDA will have to put on 3,000 new inspectors to control the sale of jars and freezer bags, and to make shore nobody has more than two days supply of home-grown food on hand at any time.

Final, Mister Editor, the country will come around to the thinking that it don't make no more sense for a doctor to farm than for a farmer to do surgery, so holding farming tests and issuing licenses to farm is the only way to protect our food supply.

Yours truly,
Uncle Lew.

What's Cooking In Michigan

By Larrestine Trimm
Michigan Dept. of Agriculture
Marketing Information Specialist

Maple syrup making is a grand old tradition in Michigan. The state ranks fourth nationally in total production, according to Marketing officials of the Michigan Department of Agriculture.

Sugarbushes are scattered over much of the state with heaviest concentrations in lower Michigan. Many sugarbush operators welcome visitors and it's not too late to get in on the fun. The season doesn't end officially until the end of April when two fun-filled festivals are held, at Vermontville and Shepherd.

Michigan produced only 66,000 gallons of the sticky sweet last year, about 20 percent less than in 1972 and the smallest quantity since 1967. MDA officials said unreasonably warm weather reduced the amount of sap normally flowing through the trees and many operations closed early.

Some Michigan maple syrup producers now use a modern tubing hose system with a vacuum pump to collect sap. The sap flows through clear plastic hoses connected to taps driven into the trees. Inside the sugarhouse, a vacuum pump is used to draw the sap from the hose.

Collecting sap in buckets is most common in Michigan. The sugarbush owner drills a hole into the tree and inserts a metal spile which allows the sap to flow into the bucket. Sap is gathered from each bucket, usually by hand, and deposited in a gathering tank. After collecting, the sap is emptied into a storage tank located near the sugarhouse.

MDA experts say one maple tree will produce an average of 21 gallons of sap annually and it takes about 40 gallons to produce one gallon of maple syrup. Only pure boiled down sap weighing at least 11 pounds per gallon may bear the maple syrup label.

Annual Migration of the Buck!...

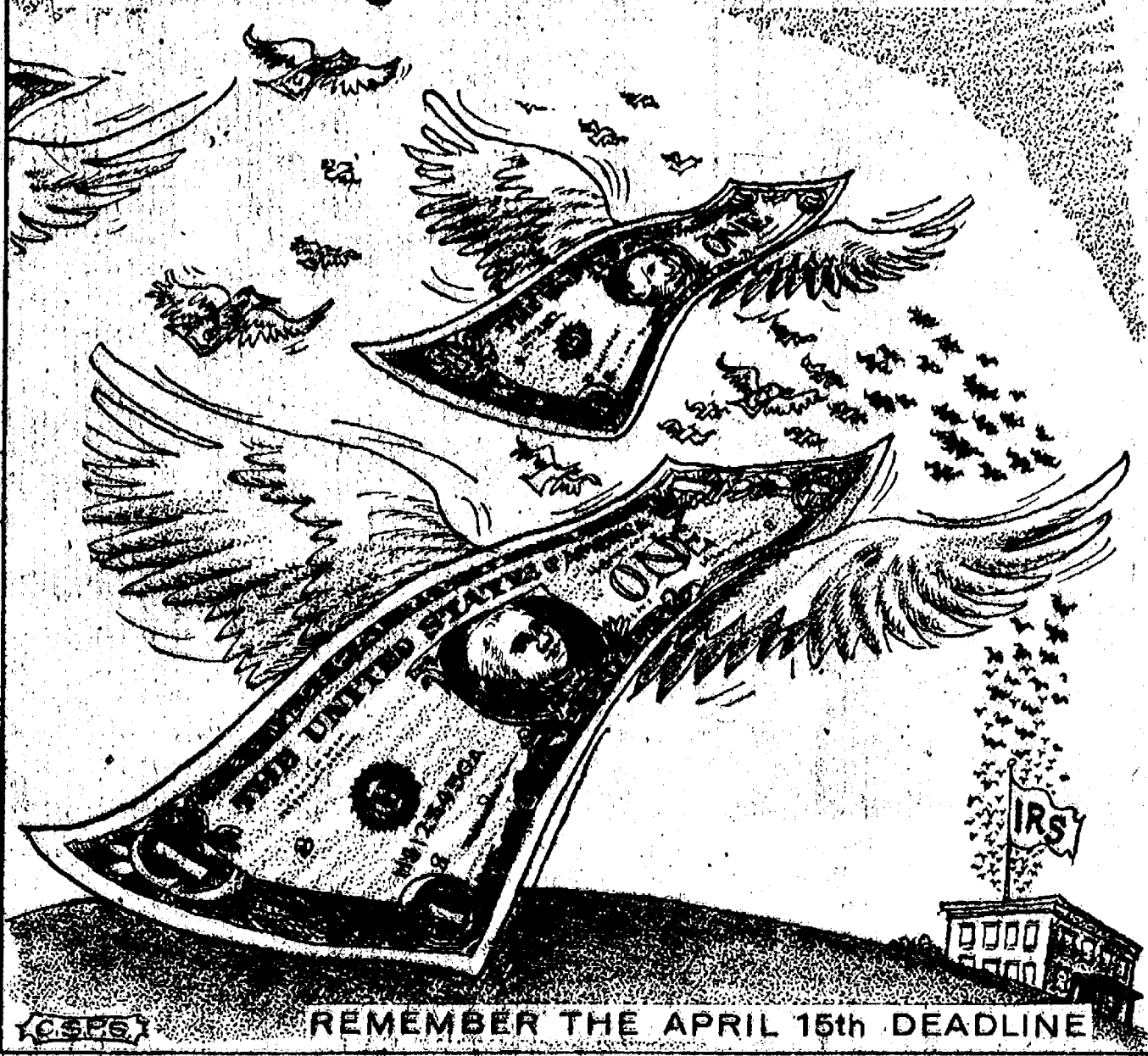

MICHIGAN MIRROR

By Elmer E. White, Secretary, Michigan Press Association

Home Offices at Work

Every so often there comes a huge legislative flap about whether lawmakers should have offices in their home districts—paid for by the state.

At least three members of the House of Representatives are going their own way with the idea, setting up home offices at their own expense, or with the help of constituent donations and volunteer help.

Rep. John Otterbacher, D-Grand Rapids, just opened his home office, saying he'd run it "on a wing and a prayer, entirely dependent on donations for survival." But, he adds, "I believe the potential services the office can

provide warrant the financial risk involved."

Rep. Perry Bullard, D-Ann Arbor, also has an office in his home district, as does Rep. Harold Wolpe, D-Kalamazoo.

Wolpe already has issued an "annual report" on goings-on at his home office last year. In a preface to that report, he says there was no indication of what to expect when he first opened the office.

"We could not be certain, if a full-time local district office were opened, that people would avail themselves of the services provided or that people would indeed take advantage of new opportunities to become involved in the governmental process," Wolpe says.

"Nor did we know whether the financing could be obtained from local constituents to sustain such an operation."

An "incredible success story" is how Wolpe describes his first year with a home office. "Whether measured by constituent services provided or by citizen participation generated, the office has proved itself."

But, he warns that money is a problem.

"We must do better in the new year if the 46th district office is to survive," Wolpe says. More than \$11,000 was contributed by constituents, he reports, and Wolpe and his wife added more than \$1,500 to the office pot from their own finances.

Syrup Time's A-Coming
It's sugar bush season in Michigan. What with the alternate warm and cold hours and days of the early spring, the sap is running, and sugar men working.

The tiny lower Michigan communities of Vermontville and Shepherd already are making plans for their annual maple syrup festivals, to be held the weekend of April 26-28 in both places this year.

What's a syrup festival? Pancakes and sausage—and plenty of maple syrup, of course. Also rides and cotton candy and a carnival-county fair atmosphere. It's fun for all involved.

The hard work of making the syrup and maple candy comes first.

though, and that's what's under way now. The syrup makers tap their trees and wait for the sap to run. Then it's rushed to a boiling down process, which yields about one gallon of syrup for every 40 gallons of sap.

Michigan's average syrup production totals some 85,000-90,000 gallons a year. But 1973 was somewhat of a disaster for the industry. Only about 66,000 gallons were produced because of very warm weather early in the year.

Sound like a lot of syrup, anyway? Not really, when you consider that in an average year, about 45,000 gallons of the wonderful pancake sweetener is imported from other syrup producing areas, such as New England, Ontario and Wisconsin.

Parole Board to "School"
Michigan's parole board figures it should know as much as possible about how to do its job. So the five members went through a specially designed 20-hour training program to increase its skills in interviewing and decision-making.

Tell the Buyers
When is an egg still fresh? Rep. Perry Bullard, D-Ann Arbor, thinks stores should tell their consumers the answer to that question. So he's introduced legislation calling for perishable foods to be stamped with a recommended date of sale or use. Under the bill, the food items could not be sold after the date stamped on the product.

Besides eggs, Bullard says the bill would cover fresh packaged meat, fish and poultry; prepackaged prepared foods which require refrigeration; dairy and dairy-type products; and prepackaged, fully or partially prepared baked goods which have a moisture content exceeding 18 percent.

"This type of open dating disclosure not only protects and pleases consumers, but also reduces retailers' overhead costs by preventing losses due to spoilage of unsold products," Bullard says.

Similar legislation already is in Dade County (Miami) Florida. In addition some 60 retail store chains, with about 15,000 outlets, also have adopted some type of voluntary open dating system.

JUST REMINISCING

Items Taken from the Files of The Chelsea Standard

4 Years Ago...

Thursday, April 2, 1970—

Bunny awards were given to eight youthful searchers who turned up with the most Easter eggs in the Jaycee Easter Egg Hunt held Saturday. Winners in the various age groups were Debbie Risner, Mike Wood, Jeffery Salver, Betsy Galbraith, John Hadock, Brian Hughes, and Bruce Young.

Janice Schneider, a 1969 graduate of Chelsea High school, is presently in India visiting her brother, an agricultural missionary for the United Church Board of World Ministries at Bhawanipatna, Orissa, Janice, although technically an office worker, is learning a great deal about India by traveling and observing.

Ron Herrst and Rod Powers from the Chelsea Future Farmers of America chapter were named among the 24 Outstanding State Farmer Silver Award winners at the 42nd annual FFA state convention at Michigan State University last Wednesday, March 25. Both are officers of the local club.

Park naturalist Tom Hodgson of Waterloo Recreation area announces that he will be conducting tours of the area to view migratory waterfowl. Included in the tour will be a slide program at Mill Lake Outdoor Center and an auto trip to various waterfowl areas.

14 Years Ago...

Thursday, April 7, 1960—

Carol Reddeman, daughter of Mr. and Mrs. Clarence Reddeman, and Sharon Moravik of Ypsilanti were winners of the 4-H Dress Revue at Ann Arbor Wednesday evening and will represent Washtenaw county at the state show at Michigan State University in July.

Mrs. Robert Daniels and Mrs. Fred Schumm have been named co-chairmen of the Chelsea Community Chest campaign committee.

pending appointment of a permanent chairman.

Wallace Wood has been named as one of the State Mutual Insurance Company's top 10 agents for the month of February. Wood, a State Mutual agent since 1947, gained his position on the top 10 list through his outstanding sales record for the month.

Patty Pastor, who received a certificate of achievement and a certificate of excellence for her entry in the first Southeastern Michigan Science Fair held last year, is currently the sole Chelsea High school entry in this year's fair. The exhibit is entitled "The Ecological Aspects of Mill Creek."

24 Years Ago...

Thursday, April 6, 1950—

Chelsea's Future Farmers of America Parliamentary Procedure team became the first local group to reach the state contest in recent years when it received first place in the regional contest at Pittsford last week. Members of the team are Walter Zeeb, Jr., Norman O'Connor, Arden Musbach, J. Neil Lantis, and Robert Robbins.

Honored at the Kiwanis Club meeting Monday night were 12 local octogenarians of Chelsea and vicinity, including Ed Chandler, Schuyler Foster, Fred Sager, Adam Eppler, Harry Middleton, George English, Ed Hammond, Alfred Kaercher, Henry Dancer, Edward Nichols, Henry Stahle, and Herman Schatz.

Mrs. Ethel Knickerbocker and William Rademacher began their duties as official census enumerators for Chelsea last Saturday morning. Others working in the outlying areas are Mrs. Frederick Wagner and Paul Hoffman.

Ed Chandler, the only man who attended the Michigan Consolidated Gas Company's cooking school at the Sylvan Theatre last Thursday, was the winner of a baked ham, presented by M. W. McClure, manager of the Chelsea branch of the gas company.

34 Years Ago...

Thursday, April 4, 1940—

Winner of the public school spelling bee, to determine the spelling championship of local 5th, 6th, 7th and 8th graders, was Eva Harris, 8th grader. Runner-up was Eva Geddes. Mrs. John Hale dictated 512 words before the championship was determined.

Robert Gilbert, son of Mr. and Mrs. Henry Gilbert of North Lake, has been appointed by directors of the test association as tester of Washtenaw County Dairy Herd Improvement Association No. 1, succeeding Lowell Spike, who has resigned.

L. E. Riemschneider, who has occupied the first floor of the Schneider building, corner of Main and Middle Sts., for the past two years, is moving the office and display room of the General Farm Appliance Co. to the Palmer Building on E. Middle St. Riemschneider also announces a large expansion program in his organization, which includes many new items.

William Schatz, Democratic candidate for constable, was the only Democrat elected in Sylvan Township in Monday's election. Results were headed by Fred G. Brosamle, township supervisor; Robert Foster, clerk; and Lula Bahmler, treasurer.

Subscribe today to The Standard!



MAUSOLEUMS ★ MONUMENTS
BRONZE TABLETS ★ MARKERS

BECKER MEMORIALS
5033 Jackson Road
ANN ARBOR, MICHIGAN

Easter BASKETS

DISCOUNT 10-50% OFF

on any purchase at the

TAILFEATHER CREATIONS

103 N. Main, Chelsea Ph. 475-2512

Thurs., Apr. 4 thru Sat., Apr. 6

Purchase anything in the store, and then select Easter egg from the Easter Bunny Basket. The slip inside egg will be marked from 10-50% off your purchase.

Don't pass up these great savings.

"Come and see our Expansion Program"

INVERNESS INN

Your Innkeepers: Matt and Marge
18996 North Territorial Rd. - North Lake

YOUR FAVORITE MEALS
SHRIMP, CHICKEN & FISH DINNERS

BEER • WINE • LIQUOR • PIZZAS
LUNCHEON SPECIALS

Established 1871 **The Chelsea Standard** Telephone 475-1371
Excellence Award By Michigan Press Association
1951-1962-1966-1964-1965-1966
Walter P. Leonard, Editor and Publisher

Published every Thursday morning at 300 North Main Street, Chelsea, Mich. 48118, and second class postage paid at Chelsea, Mich., under the Act of March 3, 1879.

Subscription Rates (Payable in Advance)
In Michigan: One Year \$4.00, Six Months \$2.50, Three Months \$1.50, Single Copies .15
Outside Michigan: One Year \$6.00, Six Months \$3.50, Three Months \$2.00, Single Copies .40
Service men or women, anywhere, 1 year \$4.00

NATIONAL National Advertising Representative: MICHIGAN NEWSPAPERS, INC. 307 Michigan Ave. Ann Arbor, Mich. 48106

1000 personal address labels \$1.50

Available at
The Chelsea Standard

Rate-Wise:
Now is the time to buy or build a home!

Our Gold Key Mortgage interest rates are at a very attractive LOW... and... funds for mortgage loans are at a very available HIGH. So right now is a good time to put home plans into action. You are welcome to stop in or call 769-8300 and let our mortgage experts work out the details. Or ask your Realtor or Builder about Gold Key Mortgages.



ANN ARBOR FEDERAL SAVINGS
7 OFFICES TO SERVE YOU IN ANN ARBOR, CHELSEA, DEXTER, AND YPSILANTI
Member Federal Home Loan Bank System • Federal Savings and Loan Insurance Corporation

HIGH SCHOOL HONOR ROLL

March 5, 1974

9th GRADE—

Lisa Allhouse, Julie Barnes, Robert Blank, Kimberly Brown, (all A), Jerry Bullick, Diane Burg, Robert Burgess, Kathy Burns, Julia Chapman, Lesley Clark, Neil Cockerline (all A), Gerald Doll, Victoria Downer, Kimberly Dresch, Jeffrey Eder, Peter Feeney, Robert Fischer, Phillip Frame, Cynthia Fredley, Susan Frisbie, Annette Gaken, Gail Gilbreath, Richard Haller, Barbara Hindérer (all A), Morris Johnson, Karen Kelsner, Dawn Kilpatrick, Lauralyn Klink, Susan Leach, Carol Linebaugh, Michelle MacCollum, Susan Mann, Karen Milliken, Scott Owings, Rene Papo, Dennis Petsch, Diana Pletcher (all A), Rene Polsson, Judith Powers, Julie Proctor, Johnny Puch, Laura Rademacher, Diana Roy, Brenda Salyer (all A), Patricia Salyer, Kathy Schmitke, Kathy Sebestyen, Delawn Seltz (all A), Linda Shaw, Mark Smyth, David Steinbach, Michael Stoner, Ellen Straub, Robert Swanberg, Tracey Thomas, Karen Trinkle, Harold VanDerVoort, Lisa Walworth, Mark Warren, Glenn Williams, Nancy Wonders, Charles Wortley (all A).

10th GRADE—

Laura Aldrich, Dora Alexander, Kurt Allhouse (all A), Mark Armstrong, Brenda Augustine, Dennis Bauer, Martha Blanchard, Michelle Blanchard (all A), Jenny Bott, Steven Bowen, Patty Brady, Michelle Bridges, Lois Butler, Rae Lynn Castle, Elizabeth Clark, Timothy Collins, Colleen Coomes, Sandra Crouch, Heidi Enderle, Kathy Fairbanks, David Frame (all A), Richard Gaunt (all A), Cynthia Giffin, Randy Guenther, Cathy Hamilton, Gregg Harok, Elizabeth Haselschwardt, Mike Hastings, Erin Headrick, Nancy Hepburn (all A), Annette Houle, Gerald Huehl, Mary Hume, Linda Jennings, Sara Johnson, Penny Kincer, Terry Knickerbocker, Mike Kozminski (all A), Steven LaBarbara, Mary Landwehr, Teri Lutovsky, Marian MacCollum, Paul Marshall (all A), Madonna Marzec, Sherry Moore, Suzann Morrison, Donald Oesterle, Lynn Olson, Karen Ottomán, Theresa Ottoman, Michelle Papo, Kathy Pierce, David Pletcher, Andy Quackenbush, William Rademacher, Jennifer Rady (all A), Timothy Reed, Karin Roskowski, Howard Salyer, David Schaible, Carol Schirmacher, Rene Schneider, Dale Schoenberg, Lisa Schrader, Susan Schulze, Mark Seyfried, Brenda Shadoan, George Shrilla, Susan Skittenhelm, Bradley Smith, Lynn Smith, Craig Sprague, John Storey, Julie Tite, Karen Tobin, Dianne VanGorder, Linda Wahr, Dave Watson, Robert Wenk (all A), Anne Williams.

11th GRADE—

David Alber, Glenn Alter (all A), Julie Asmussen, Lola Augustine, Dan Barnes, Karen Bassett, Steven Bennett (all A), Pamela Blackwell, Gregg Burg, Leslie Bury, Sheryl Cantrell, Mary Beth Chandler, Keith Cockerline (all A), Deborah Conklin, Jodi Daniels (all A), Kathleen Donovan, Paul Dowhal, Kathy Dunn, Tim Eder (all A), Kim Fisher, Judy Force, Dawn Freysinger, Cindy Frisbie, Karl Gauss, Teresa Gilbreath, Bradley Glazier, Francis Grohner, Suzanne Hafer, Gregg Haller, Cindy Harok (all A), Dale Heydlauff, Janis Hopkins, Terri Jones, Ann Kalmbach, David Keiser, Marilyn King, Jane Knott, Vickie Koch, Toni Kovacevich, Kathy Kuhl, JoAnn LaFontaine, Teresa Lewis, Kim Longworth, Richard Lutovsky, Tres MacCollum, Michelle Maistre, Laurie Mann (all A), Donald Messner, Joseph Muldoon, Donald Murray (all A), Randy Musbach, Elaine Musolf, Pamela Norris, Todd Orbring, Brian Owings, Rebecca Parisio, Cheryl Pawlowski, Mark Pennington, Joanne Popovich, Shelly Porath, James Powers, Chris Rabbitt, Richard Robbins, Valeri Robertson, Debra Rossbach, John Schafer (all A), Elaine Schenk, Sharon Schiller, Kevin Schmitke, Robin Schneider, Lori Schrader, Carol Schroen, Linda Shadoan, Susan Shaw, Linda Simon, Brian Smith (all A), Denise Smyth, Shawn Spaulding (all A), Carol Spencer (all A), Victor Steinbach, Cheryl Stepp, Jill Steward, Anne Treado, Juanita Trevino, Cindy Turcott, Duwana Villumure, Faye Weirich, Gary Wellnitz, Alan Werdehoff, Daniel Williams, Paul Wood (all A).

12th GRADE—

Donna Alber, Colleen Balliet, Jane Belsner, Neil Bollinger (all A), Pamela Boyer, Thomas Boylan, John Brauning (all A), Vickie Burnett, Jay Butler, Jane Buxton, Paul Case, Debra Clark, Mary Lynn Clark, Ronald Clark, David Clemans, Charles Clemons, Debora Clouse, Ronald Collins, Craig Coltre, Catherine Crouch,



THE SINGING AMBASSADORS, pictured above, an 18-voice choral ensemble from Asbury College, will sing at the First Methodist church on Sunday, April 7 at 10 a.m., during the regularly-scheduled worship service. The group's program varies from early

church music through the ages to contemporary, featuring the current sound in both popular and gospel music. The group has recently returned from a concert tour of Brazil, Ecuador, and Colombia, and they frequently appear on radio and television.

Townships Find Higher Costs...

(Continued from page one)

Webster Budget Higher

The Webster township budget also increased. Residents approved a budget of \$58,072 in revenues with \$52,460 in expenses. Last year's revenues were \$43,333 with \$38,700 in expenditures.

Mrs. Margaret Mynning, treasurer, received a salary increase from \$3,600 to \$4,000 and Mrs. Wanda Baldus, clerk, from \$3,500 to \$3,900.

Scio Budget Jumps

The Scio township meeting held in Wylie Middle school occasioned some heated debate among the 80 persons in attendance. The result was approval of the 1974-75 budget with anticipated expenditures of \$227,021 and expected revenues of \$227,021. Last year's budget was \$215,187.89 with only \$183,337.38 being spent. The remainder was placed into the public improvement fund.

Additional revenue this year is attributed to the hike in the township's assessed valuation and a one-mill tax levy approved last year. Real and personal property tax is also up.

Increased expenditures include operation of the new township hall now under construction, additional consulting and planning fees for a proposed sanitary sewer line in the township, increased pay for office help, assessing, and printing booklets for the new township zoning ordinance.

The salary of George Smith,

clerk, was increased from \$10,000 to \$12,000. Treasurer Evelyn Navarre's pay was raised from \$9,000 to \$10,000. All other township salaries remained the same.

Also at the meeting the sale of the old Delhi school on W. Delhi Rd., was approved. However, it will not be sold until the township hall is ready as a voting precinct.

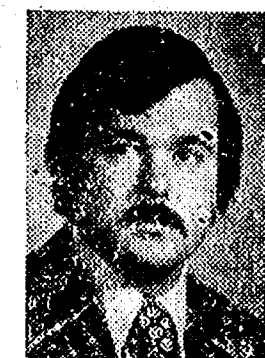

BOB MYRMEL
Assistant Manager
EVE. 475-1449

WANTED

Building sites and parcels of land in Chelsea area. Have buyers.

Call me personally.

Real Estate One.
OF WASHTENAW

REALTORS
5196 M-52, Chelsea

475-8693

PIERSON & SONS LICENSED GENERAL CONTRACTORS

475-8750

New Construction,
Remodeling, Siding.

NOTICE OF LAST DAY OF REGISTRATION SCHOOL ELECTION

Notice of the Last Day of Registration
of the Qualified Electors of
CHELSEA SCHOOL DISTRICT
Washtenaw and Jackson Counties, Michigan

TO THE QUALIFIED ELECTORS OF SAID SCHOOL DISTRICT:

Please Take Notice that the Board of Education of Chelsea School District, Washtenaw and Jackson Counties, Michigan, has called a special election to be held in said School District on

Wednesday, May 15, 1974

The last day on which persons may register with the appropriate Township Clerk(s), in order to be eligible to vote at said Special School Election to be held on Wednesday, May 15, 1974, is

Monday, April 15, 1974

Persons registering after 5:00 o'clock p.m. on said Monday, April 15, 1974, are NOT ELIGIBLE to vote at the said Special School Election.

Persons planning to register with the respective township clerks must ascertain the days and hours on which the clerks' offices are open for registration.

This Notice is given by order of the Board of Education of Chelsea School District, Washtenaw and Jackson Counties, Michigan.

ROBERT SCHAFER
Secretary, Board of Education

Dated: April 3, 1974.

Telephone Your Club News
To 475-1371

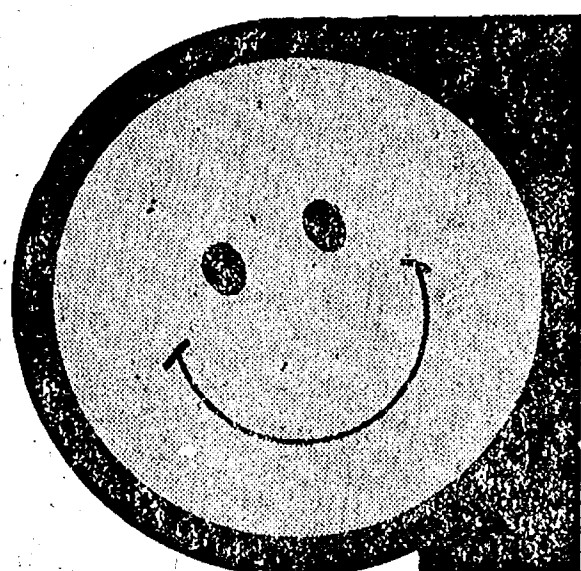

No matter
what states you
visit on vacation
"no fault" insurance
is no problem.

If your vacation this year takes you through states with "no-fault" insurance laws, you have no problem — If your auto is protected by Auto-Owners Insurance. Your Auto-Owners policy provides altogether protection automatically under its bodily injury and property damage liability coverages if you become subject to the laws of a no-fault state. Have a good vacation!

its better
altogether

A. D. MAYER AGENCY, INC.

115 PARK ST., CHELSEA
BOB BARLOW, AGENT
PHONE 475-2030

Auto-Owners Insurance
Life Home Car Business



BEER - WINE
LIQUOR

Phone
475-1701

KLEEN-MAID
WAY BAKING CO.
BREAD
29¢
1 1/4 Lb.
Loaf

JIFFY MARKET

CHELSEA

TOP VALUE STAMPS

Open 7 a.m.-10 p.m.
7 Days A Week

Sale Prices Effective
Thursday, April 4
thru Sun., April 7

RISDON'S
LO-FAT 1%

MILK
98¢ gal.
Carton

LAND O' LAKES
SWEET CREAM
BUTTER
79¢ lb.

ALL BRANDS & SIZES - CHECK OUR PRICES ANYWHERE

CIGARETTES . . . \$3³⁷
Your Choice Per Carton

CRISPY FLAKE

Potato Chips

12-Oz.
Bag

49¢

It's the Real Thing

COCA-COLA

1-Pt., 16-Oz. No-Return Bottles

8 pac 98¢

MEADOWDALE

CORN CURLS

1-Lb.
Bag

39¢

BORDEN'S SPECIAL FOR JIFFY MARKET

JUMBO ICE CREAM . . . \$1¹⁹
Gal.

YOUNG - LEAN - TENDER. CUT UP

WHOLE PORK LOINS 12-16-Lb. Avg. 89¢

LONGHORN

Colby Cheese

Bulk
Lb.

\$1⁰⁹

CAMELOT

BOLOGNA

Chunk
Lb.

89¢

FRESH

BEEF LIVER

Sliced
Lb.

89¢

Thank
You

We
Appreciate
Your
Business!



Jiffy's Marathon Gas Pumps

Reg.
Gas

53.9

includes
all taxes

Prem.
Gas

56.9

includes
all taxes

OPEN 7 DAYS A WEEK
7 a.m. to 10 p.m.

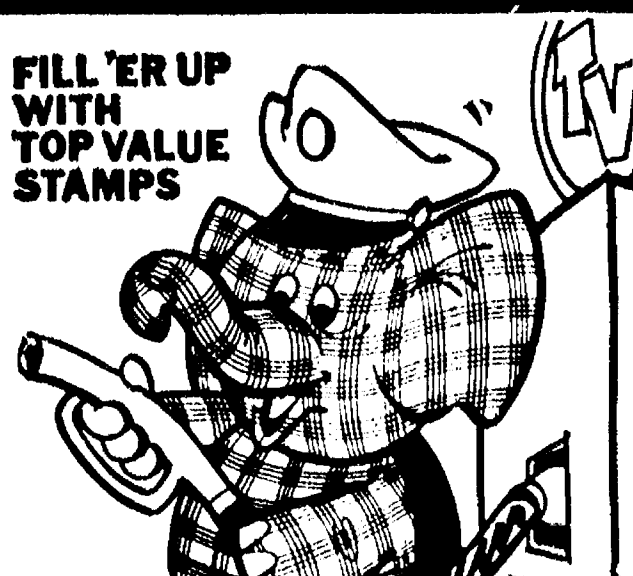

SAD PROPORTIONS

Young drivers are still involved in traffic accidents in numbers far disproportionate to their ra-

tio to licensed drivers as a whole. In 1972 almost 20,000 drivers under 25 were killed in auto ac-

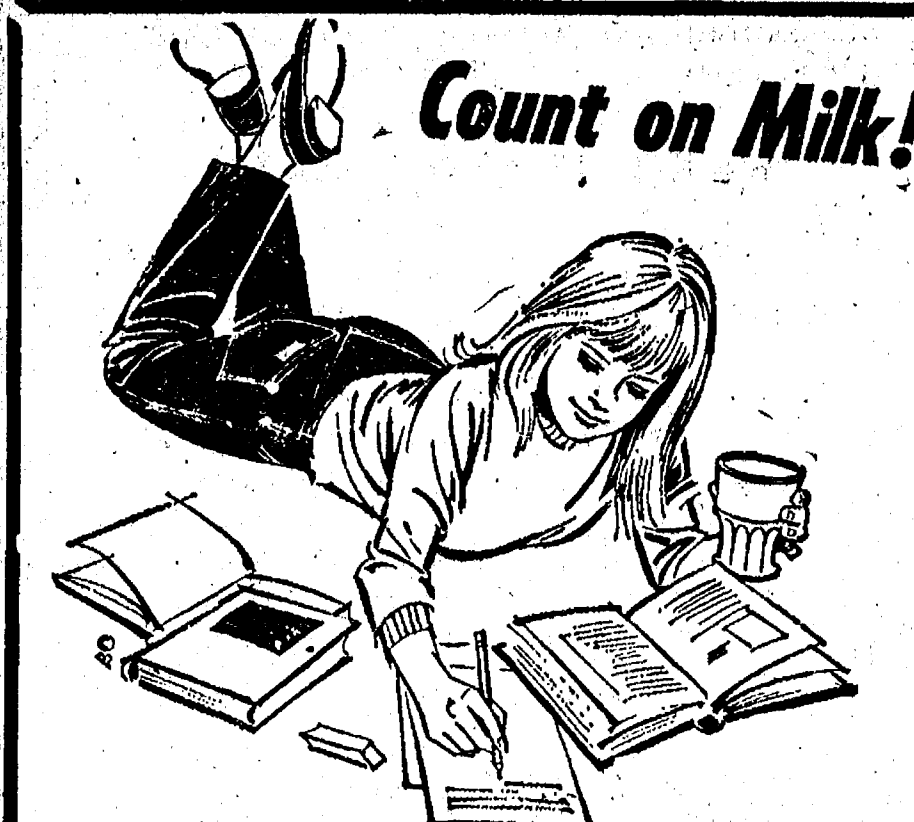

Count on Milk!

For a real energy pick-up whenever you need it... for the enjoyment that comes from a drink that tastes great as it refreshes you... count on milk! Make it a delicious part of your day, every day. Call us for regular home delivery.

Hickory Ridge Farm Dairy

(Successor to Weinberg Dairy)
Stockbridge, Mich. Phone (517) 851-3000

FOR PROFIT

FEED

Feed Formulas Tested, Proved To Get Results

Extra proteins, vitamins and minerals in proper balance, scientifically blended, make our feeds real profit producers for you.

Farmers' Supply Co.

Phone GR 5-5511

Track Team Shows Good Power

(Continued from page one)

showing in the relay meets and Regional."

As with last year's team, field event men will be depended upon heavily to "come through." Shot put is expected to be stronger, with returning conference champion Ishmael Picklesimer, a junior; sophomore Rex Miles and freshman Mark Smyth. High jump will be manned by junior Rick Sweeney and freshman Randy Sweeney. Long jumpers will be headed by senior Craig Coltre, senior Chuck Foytik in his first year out for the squad, and sophomores Dennis Bauer and Howard Salyer. Don Pierson, a junior, returns to lead the pole vaulters; other hopefuls are Mark Burnett and John Collins and Randy Sweeney.

In running events, Coach Kruse notes that "the sprinters are strong" and will be led by junior Karl Gauss, who will compete in 100- and 220-yard dashes, plus one of the relays.

Other sprinters who will run one of the dashes plus compete in the relays are Ishmael Picklesimer, Dennis Bauer, senior Dale Poertner (who lettered as a sophomore but did not run last year), senior Chuck Foytik, sophomores Kevin Kelly and John Collins, and freshman David Hendricks.

Hurdles will be in the hands of four-year veteran Craig Coltre, backed up by Curt Winans in the lows and Jeff Marshall and Rick Sweeney in the high hurdles.

Middle distances, 440 and 880 runs, will find experience on the one hand and inexperience on the other. Howard Salyer and Jeff Marshall lend experience in the 440, with backing from Mark Burnett, junior Dan Foytik, and freshman Bill Esch. Inexperience, however, shows in the 880, where Coach Kruse reports hope that sophomore David Frame and freshman Phil Frame and Morris Johnson "will develop quickly."

Other runners who will be tried in both sprints and middle distances are sophomores Gerry Milliken and Rob Winans, and freshmen

Dan Cobb, Mark Smyth, and Jim Greene.

Distance runs, mile and two mile, "appear to be much stronger this year," according to Coach Kruse. Senior John Tandy reportedly has looked impressive in the mile, although this is his first season on the squad. He will be backed by sophomore Bill Rademacher and Eric Prinzing. Phil Frame will also be alternating between the 880 and distances and has shown "some good potential."

Recreation Classes Nearly Ready To Start

(Continued from page one)

Middle school for its first two-hour session.

Trophies will be awarded to both senior and junior winning champions in the tournament directed by Dave Evison, which will begin April 16. Tournament director will explain rules and play procedures to participants at the first meeting. For further information, contact Evison at 475-1192, or Recreation Council director Tom Balistrere at 475-8511.

Registration for classes may be completed at the first meeting of each one or by contacting director Balistrere at 475-8511.

Fee for the chess tournament is \$3 for senior division and \$1 for junior division. All other courses have \$5 fees.

Cancer Crusade...

(Continued from page one)

cially unable to provide their own), and rehabilitation programs dealing with reach to recovery, colostomy and iliotomy, and laryngectomy (speech lessons).

The office also provides medication up to a \$25 per month per patient allotment, unless more is approved by the Cancer Board, on the recommendation of a doctor or nurse.

Locally, co-chairmen for this year's crusade are Mrs. John Dunn and Mrs. Robert Daniels.

General hostesses assisting them are Mrs. Harold Dresch, Mrs. Sumner Oesterle, Mrs. Duane Branch, Mrs. Jerrold Beaumont, Mrs. Walter Brown, Mrs. Richard Borton, Mrs. Huey Hardy, Mrs. Merle Leach, Mrs. George Palmer, Mrs. Phillip Hume, Mrs. James Shadoan, Mrs. William Rademacher, Mrs. Grant Thomas, Mrs. John Thornton, and Mrs. Robert Thornton.

Mailing will be under the direction of Mrs. Lyle Chriswell, Mrs. Russell Gardner, Mrs. William Rademacher, Mrs. Jerrold Beaumont, and Mrs. Daniel Snyder.

Dexter Township 4-H Enrollment Set for Saturday

The summer program for the Dexter township Youth for 4-H begins with an enrollment meeting on Saturday, April 6, 9:30 a.m., at the Albert Ruhlig home 11591 Colby Rd.

Members will enroll in their area of interest, which includes foods,

freezing and baking, outdoor cooking, wildlife, crops, vegetables, flowers. Other areas are entomology, horticulture, rabbits, poultry, sheep, swine, beef, dairy, horses and photography.

Anyone interested in fun with fellowship and learning experience

es is urged to attend the organizational meeting.

RIDDLE
Why are some minds like concrete?

Answer: They're either all mixed up or permanently set.

Take It from Father Nature. Your yard is a lot more than a lawn. It needs the Simplicity System.

Father Nature says your yard is a lot more than a lawn. So you need more than a mower. You need the Simplicity System. • Heart of The System: a Simplicity tractor, in a size right for you. Easy to start and drive. Safe, reliable. With power takeoffs for front, center and rear mounted attachments. Quick-change attachments for every season. • There's more to the System: riders, walk-behind mowers, tillers and snow throwers. Take it from Father Nature. You can't beat the System. The Simplicity System.

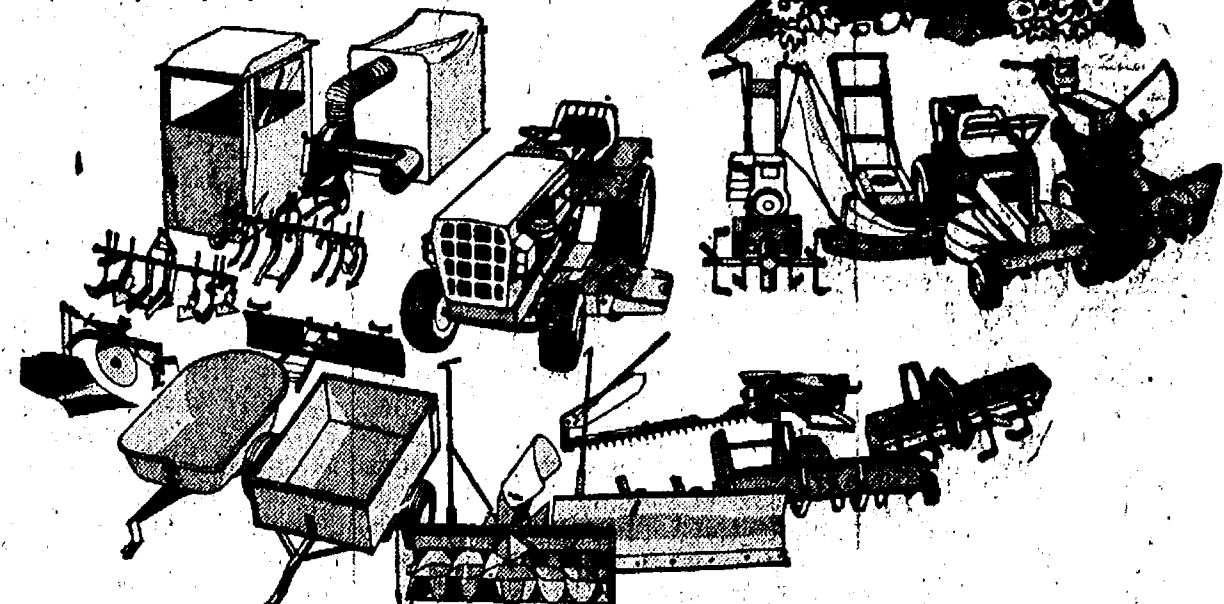

Tractors: 8, 10, 12, 13, 16, 19 1/2 hp. Attachments: wide range for year-round work.

Riders: 5 and 8 hp. Wonder Boys, 8 hp. Grabber.

Walk-behind: 4 mowers, 19" through 22" Three tillers: 3, 5 and 8 hp. And 4, 5, 7 and 8 hp. Snow throwers.

The Simplicity System
Because your yard is a lot more than a lawn.

CHELSEA HARDWARE

110 S. Main St.

Phone 475-1121

RICK'S MARKET

The Little Store That Wants To Do Big Things!

20490 M-52 North

PHONE 475-2898

ALL VARIETIES

VELVET

TONY'S PIZZAS
20c Off Reg. Price

OVEN FRESH "BIG 30"

BREAD
1 1/2-Lb. Loaf **49c**

OVEN FRESH

ITALIAN BREAD
1 1/4-Lb. Loaf **49c**

ECKRICH SMOKY-LINK

SAUSAGE
10-Oz. Pkg. **89c**

PEANUT BUTTER

Crunchy or Creamy **\$1.49**
3-Lb. Jar

BORDEN'S HOMOGENIZED

MILK
1 Gal. Crt. **\$1.29**

SPARTAN
FACIAL TISSUES
200's **33c**

SPARTAN
PAPER TOWELS
175's **39c**

Gifts or Cash from
Chesterfield Coupons
\$3.23

See free coupons for details when you buy a carton.

Warning: The Surgeon General Has Determined That Cigarette Smoking Is Dangerous to Your Health.

Regular: 28 mg. "tar", 1.6 mg. nicotine; King: 28 mg. "tar", 1.5 mg. nicotine; 101 Filter: 19 mg. "tar", 1.5 mg. nicotine; Filter King: 19 mg. "tar", 1.4 mg. nicotine av. per cigarette, FTC Report (Aug. 73).

Fresh Donuts & Delicious Bar-B-Q Ribs & Chicken Daily
FRESH BAKED BREAD ON WEEK-ENDS!

Our Specials Are Good for the Whole Week - Thurs., April 4 to Wed., April 10
NOT JUST 4 DAYS!



Our costs are rising faster than ever.

When our costs go up, we need to charge higher prices. But at Detroit Edison we must prove our need for higher prices at public hearings.

By the time we get approval, our costs have gone up even more. So, from time to time, we have to ask for a rate increase in order to offset these increasing costs. You can't take electricity for granted anymore, but we'll continue to do our best to provide reliable electric service now and in the future.



BOWLING NEWS



Hi-Point Mixed League

Standings as of March 29

	Pts.
Alley Runners	679
River Rats	577
Zap	569
Flat Tires	546
Faber Fabrics	524
4-D's	501
Dexter Gear & Spline	500
Leuthers	498
Heavy Traffic	491
Rowe Plumbing	490
Ding A Lings	490
Hit & Misses	409

Women, high game, 150 and over: D. Lucas, 155; M. Inbody, 154, 157; G. DeSmith, 155; V. Guenther, 159, 170; C. Klapperich, 177, 157; S. Ward, 168; L. White, 163; S. Walton, 176, 180, 188; P. Patterson, 165; W. Landwehr, 168; K. Kemmerer, 151; D. Detting, 157; S. Sottor, 155, 151.

Women, high series, 425 and over: P. Patterson, 425; S. Sottor, 450; L. White, 430; S. Walton, 444; V. Guenther, 475; C. Klapperich, 468; D. Lucas, 436.

Chelsea Women's Bowling Club

Standings as of March 27

	W	L
Jiffy Mixes	80 1/2	39 1/2
Chelsea Lanes	79	41
Washtenaw Engr. Co.	78	42
Parish's Cleaners	76	44
Arbor Advertising	71	49
Chelsea Grinding	70 1/2	49 1/2
Chelsea Milling	68 1/2	51 1/2
Norris Electric	65 1/2	54 1/2
Thompson's Pizza	65	55
Wolverine Lounge	58 1/2	61 1/2
Joe and Judy's	52 1/2	67 1/2
Schneider's Grocery	51 1/2	68 1/2
United Oil Co.	49	71
Heydlauff's	49	71
Bridges Chevrolet	46	74
Larry's Roadside Market	42 1/2	77 1/2
Rockwell International	40	80
Mark IV	37	83

450 series and over: B. Fritz, 558; D. Verwey, 552; J. Koch, 548; N. Kern, 534; B. Noll, 512; L. Bradbury, 512; A. Sindlinger, 505; D. Judson, 494; R. Hummel, 491; E. Ward, 483; R. Lutovsky, 483; J. Rowe, 474; P. Fitzsimmons, 474; A. Alexander, 473; R. Bush, 471; P. Poertner, 467; A. Eisele, 461; P. Wurster, 461; M. Sutter, 460; L. Orlovski, 458; T. Steinaway, 458; N. Popovich, 455; L. Hafner, 455; J. Schleede, 545.

150 games and over: B. Fritz, 180, 208, 170; D. Verwey, 159, 228, 165; J. Koch, 181, 174, 191; N. Kern, 156, 196, 182; B. Noll, 163, 205; L. Bradbury, 169, 151, 192; A. Sindlinger, 168, 179, 160; D. Judson, 150, 186, 158; R. Hummel, 177, 170; E. Ward, 161, 162, 160; R. Lutovsky, 162, 159, 162; J. Rowe, 151, 192; P. Fitzsimmons, 162, 167; A. Alexander, 156, 153, 164; R. Bush, 183; P. Poertner, 170, 152; A. Eisele, 199; P. Wurster, 185, 150; M. Sutter, 165, 151; L. Orlovski, 154, 159; T. Steinaway, 195; N. Popovich, 166, 150; L. Hafner, 173; J. Schleede, 205; E. Kuhl, 150; V. Kelly, 159; M. Salver, 153, 178; M. Kozminski, 164, 150; R. Whitaker, 180; M. Heim, 162; D. Rosen-treter, 165; D. Fouty, 156; S. Klink, 151; S. Ringe, 160; A. Boham, 153; B. Baker, 182; D. Toon, 160; A. Merkel, 151; P. Strickland, 160; N. Packard, 155; L. Behnke, 168; I. Fouty, 191; D. McCalla, 152; S. McCalla, 150; J. Hafner, 166; B. Larson, 156; C. Fleischmann, 169; G. Wireman, 150; M. Kruse, 162, 157.

Tri-City Mixed League

Standings as of March 29

	W	L
Real Estate One	71 1/2	48 1/2
Craft Appliance Co.	69	51
Portage Hardware	68	52
Jiffy Market	68	54
Sprague Buick & Olds	64 1/2	55 1/2
Jiffy Mixes	64	56
Chelsea Cleaners	63 1/2	56 1/2
3-D Sales & Service	63	57
Jerry & Doug's Quality	61	59
Stivers	60	60
Foor Mobil	60	60
The Lively Ones	59 1/2	60 1/2
Euler & Swersky	59	61
E. P. Smith Pallet Co.	57	63
4-W's	56	64
Hoover's Hustlers	54	66
4-B's	48	72
Detting & Gaddis	38	84

Men, 500 series: G. Allen, 505; K. Barksdale, 512; S. Cavender, 539; C. Detting, 545; D. Detting, 518; R. Fike, 550; P. Fletcher, 518; C. Mc Nutt, 529; P. Stoffer, 508; H. Swersky, 537; L. Weed, 556.

Men, 200 games: F. Cooper, 200; C. Detting, 212; D. Detting, 222; 203; R. Fike, 200; G. Mc Nutt, 203; J. Ritchie, 202.

Chelsea Industrial Suburban

Standings as of March 28

	W	L
Double A No. 99	78	38
Local 157	71	45
Rejects	71	45
The Other Team	70 1/2	45 1/2
Harvey's Tavern	68	50
Chelsea Lanes	59	57
Passant Ski Boots	57	59
Dana PTO's	50 1/2	65 1/2
Double A No. 2	48	64
Bob Puchers	47	69
Mark IV Lounge	40	76
Joel Arnold	34	82

High single game: B. Wyatt, 208.

High single series: J. Pickle, 568.

High team game: Local 157, 444.

High team series: Local 157, 2,442.

Nite Owl League

Standings as of April 1

	W	L
Steele's Heating & Cooling	78	42
Dault & LeVan Builders	77	43
Kirby	74 1/2	45 1/2
S. Boy Take-Out	70 1/2	49 1/2
Ted's Standard	69	51
Wahl's Oil	68	52
Chelsea Finance	61	59
McCalla Mobile Feeds	61	59
Mark V	58	62
Foster's Men's Wear	56	64
A-M Corp.	53	67
Alber's Orchard	53	67
Sherlock Homes	52 1/2	67 1/2
Cavanaugh Lake No. 1	52	68
Cavanaugh Lake No. 2	50	70
Heller Electric	49	71
Pump & Pantry	47	73

200 games and over: G. Packard, 213; L. McKinnon, 208; B. Smith, 214; G. Beeman, 215; A. Peterson, 237; J. Elliott, 203, 212; S. Weber, 219.

500 series and over: Ron Herst, 538; H. McCalla, 507; T. Dault, 534; J. Dault, 519; R. Kushmaul, 509; J. Elliott, 558; S. Weber, 516; G. Packard, 531; J. Eder, 527; D. Buku, 519; S. Wilson, 548; L. McKinnon, 556; M. Ford, 536; D. Walton, 534; B. Smith, 599; G. Beeman, 571; A. Peterson, 541; T. Steele, 541; D. Bycraft, 501.

Chelsea Suburban

Standings as of March 27

	W	L
Chelsea Drug	124	86
Waterloo Garage	119	84
Dairy Queen	118	92
State Farm	114	96
Pittsfield Plastics	100	100
Foor Mobil	105	95
Chelsea State Bank	102	108
Dancer's	96	114
Klink Excavating	96	114
Dana Corp.	93	117
Chelsea Lanes	89	121
Frisinger Realty	87	123

150 games and over: C. Stoffer, 167, 175; D. Hawley, 152; N. Keezer, 166; S. Bowen, 177, 173; M. Orlovski, 160; D. Kinsey, 180, 158; 164; L. Fulcher, 156; K. Chapman, 156; G. DeSmith, 167; G. Baczynski, 160, 169; B. Robeson, 152; N. Prater, 196; B. Smith, 153; B. Hatley, 179; R. West, 169; S. Ratzlaff, 150; R. McGibney, 194, 167; N. Packard, 198, 160; T. Monroe, 191, 161; V. Harvey, 158, 161; A. Hocking, 180, 159; P. Elliott, 163, 210; J. Burnett, 168, 155; N. Collins, 161, 153, 182; B. Abdon, 156; F. Cole, 155, 159; B. Dittmar, 171; K. Snyder, 165, 159, 161.

Junior Swingers

Standings as of March 30

	W	L
Superstars	75	45
Rod's II	74	46
The Good Guys	72	48
Pin Smokers	70	50
The Alley Cats	70	50
The Freaks	59	61
Y.B.A. Scorers	56	64
Hush Puppies	54	66
Team No. 10	49 1/2	70 1/2
The Swingers	16 1/2	103 1/2

Girls, games 120 and over: S. Schulze, 123, 129, 153; M. Fahrner, 138, 157; K. Tobin, 142, 148; T. Lutovsky, 140, 134; D. Packard, 169, 158; D. Craft, 135; K. Milliken, 125; C. Collins, 125; T. Thomas, 127; D. Roy, 129; D. Alexander, 133, 133, 121; L. Dorr, 130; C. Miller, 137.

Girls, series 350 and over: S. Schulze, 405; M. Fahrner, 399; K. Tobin, 406; T. Lutovsky, 385; D. Packard, 428; D. Craft, 366; K. Milliken, 330; C. Collins, 327; T. Thomas, 325; K. Fairbanks, 320; D. Roy, 350; D. Alexander, 387; L. Dorr, 337; C. Miller, 344.

Boys, games 150 and over: D. Thompson, 159; J. Sweet, 162; D. Harmon, 167, 155; M. Cook, 179, 150; B. Lewis, 151; M. Burnett, 168; D. Craft, 170, 171, 164; T. Marsh, 150; D. Messner, 177, 187, 193; J. Collins, 173; J. Milliken, 151; J. Bullick, 152; R. Weiner, 158, 153; T. Willan, 164.

Boys, series 440 and over: M. Cook, 469; D. Craft, 505; D. Messner, 577; J. Collins, 443; R. Weiner, 450.

Leisure Time League

Standings as of March 28

	W	L
Four Stooges	73	39
Slowpokes	73	39
Unpredictables	64 1/2	47 1/2
Misfits	63	49
Roadrunners	58	56
Highly Hopefuls	56	56
Rug Rats	49	63
Sugar Loafers	47 1/2	64 1/2
The G's	43 1/2	68 1/2
The Lakers	34 1/2	77 1/2

Games 140 and over: B. Cekala, 158; M. R. Cook, 154; D. Thompson, 159; G. Wheaton, 145, 150, 199; G. Reed, 153; D. McAllister, 173; E. Swanson, 148; C. Engler, 140; Shirley Friday, 148; D. Dault, 143, 141; P. Wirth, 158, 167; D. Hafner, 170, 162; B. Mull, 164, 162; J. Smith, 145; B. Robinson, 142; J. Stapish, 141; M. Usher, 173, 191; L. Hartka,

SPORTS CORNER

NO ONE RATES THE CLEVELAND INDIANS AT THE TOP OF THE AMERICAN LEAGUE (AGAIN) THIS YEAR, BUT

THROUGHOUT THE LEAGUE (AGAIN) THIS YEAR WILL STILL HAVE TO CONTENT WITH

GAYLORD JACKSON PERRY

MAINSTAY OF THE INDIAN MOUND STAFF PERRY LAST YEAR HAD 19-9 RECORD, 3.58 ERA—LED THE LEAGUE IN COMPLETE GAMES WITH 29, INCLUDING SEVEN SHUTOUTS, 250 STRIKEOUTS.

THE WILLIAMSTON, N.C. NATIVE CAME TO THE INDIANS FROM THE SAN FRANCISCO GIANTS IN 1971, IS BROTHER OF JIM PERRY, MINNESOTA TWINS PITCHER. GAYLORD WON THREE AND LOST ONE GAME IN FIRST YEAR, 1962, WITH THE GIANTS. HE HAS RITCHED 183 COMPLETE GAMES IN MAJORS.

OPPOSING MANAGERS AND PLAYERS HAVE BEEN KNOWN TO ACCUSE PERRY OF THROWING A SPITBALL, WHICH HE NEITHER ACKNOWLEDGES NOR DENIES.

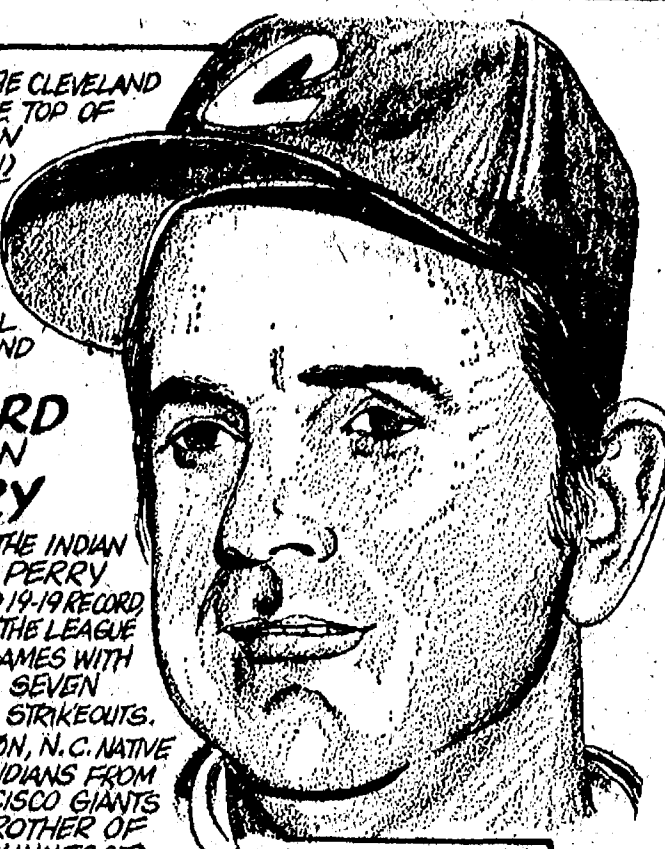

145, 151; M. O'Donnell, 157, 141; M. Miller, 141, 157.

Junior House League

Standings as of March 28

	W	L
Ann Arbor Bldg. Supply	140	63
Chelsea Lanes	127	69
Dana Demons	126	77
Inverness Inn	125	78
Smith's AAA	121	82
3-D Sales & Service	112	91
Wolverine No. 1	111	92
Boyer Automotive	104	99
Doug's Painting	102	101
Jiffy Mix	98	105
Wolverine No. 2	97	106
Washtenaw Engineering	89	114
Slocum Const. & Bldg.	85	118
Michigan Bell	79	124
Rockwell International	75	128
Linear Corp.	61	142
Team No. 5	53	150

600 series: T. Dittmar, 697.

525 series or over: K. Norris, 594; B. Ringe, 547; R. Ringe, 540; S. Wilson, 585; D. White, 561; F. Northrop, 597; O. Cavender, 549; P. Fletcher, 584; W. Kruse, 577; S. Hopkins, 545; J. Bergman, 550; J. Collins, 596; J. Harok, 541; A. Clemes, 559; K. Larson, 546; L. Hughes, 540; A. Fletcher, 540; H. Burnett, 559; J. Ledwidge, 551; J. Toma, 549.

210 games and over: T. Dittmar, 226, 266; S. Wilson, 257; K. Norris, 212; F. Northrop, 215; P. Fletcher, 212; J. Collins, 227; A. Clemes, 213.

Chelsea Lanes Mixed

Standings as of March 29

	W	L
Fitzsimmons Excavator	131	79
Bushwackers	125	85
Chelsea Lanes	118	92
Loctite	117 1/2	92 1/2
The B's & D's	116	94
Wilson & McDonald	113	97
Meabon's	112 1/2	97 1/2
Doug's Painting	111	99
Marsh & Verwey	108	102
Ann Arbor Centerless	107 1/2	102 1/2
Four Roses	105	105
Happy - 4	104	106
Hopefuls	100 1/2	109 1/2
Bollinger Sanitation	92	118
G & C Ranch	89	121
Ann Arbor Eagles	80	130
Jarvis & Neuman	80	130
The Four of Us	80	130

Team high series: Loctite, 2,460.

Women high game: L. Alexander, 207.

Men high game: K. Vasas, 234.

Women, 150 games: B. Torrice, 159; A. Rawson, 195; M. Sutter, 169; D. Verwey, 193; A. Carpenter, 158; K. Wheeling, 168; L. Jarvis, 154; T. Steinaway, 154; B. Wisniewski, 153; S. Hopkins, 165; C. Crawford, 183; L. Gilmore, 154, 153, 150; L. Alexander, 207, 160;

96, 82; D. Marsh, 101, 83; D. Rowe, 81; J. Brown, 88, 92; J. Owings, 95, 94; R. Robeson, 102, 114; D. Waldyke, 78; E. Bristle, 100, 78; J. Packard, 100; M. Petsch, 75, 74; P. Hoffman, 93, 96; K. Tobin, 89, 82; C. Schulze, 70; R. Lorenzen, 102, 101; D. Alexander, 78, 80; A. Fletcher, 71, 88; R. Krichbaum, 112, 102; J. Rowe, 81, 118; J. Krichbaum, 101, 86.

Charlie Brown and Snoopy's Friends Prep Division

Standings as of March 30

	W	L
Pin Fighters	40	20
Bulldogs	39 1/2	20 1/2
Pink Panthers	35	25
Alley Cats	31 1/2	28 1/2
Vultures	31	29
Chelsea Champs	30 1/2	29 1/2
Tigers	29	31
Slammers	28 1/2	33 1/2
Chelsea Girls	20 1/2	39 1/2
Strikers	16 1/2	43 1/2

Girls, games 100 and over: D. Thompson, 124, 129; M. Alexander, 111, 100; A. Umstead, 100, 141; J. Atkinson, 107.

Boys, games 140 and over: G. Egeler, 144, 167; D. Waldyke, 141; C. Tobin, 147; G. Miller, 144; T. Sweeney, 165.

Senior House League

Standings as of April 1

	W	L
Mark IV Lounge	127	83
Palmer Motor Sales	116	94
Ben's Arco	115	95
Chelsea Grinding	112 1/2	97 1/2
Seitz's Tavern	109	96
Lloyd Bridges, Chev.	108 1/2	96 1/2
Sylvan Center	110	100
Schneider's Grocery	107	103
Jim's Taxidermy	106	104
Village Motor Sales	104	106
Oddballs	103	107
Bauer Builders	102	108
Chelsea Cleaners	100	110
Washtenaw Crop Serv.	99	111
Dexter Automatics	97	113
Walt's Barber Shop	92	118
Linear Corp.	89	121
Chelsea Lumber	88	122

★ District Court Proceedings ★

Week of March 26-April 2

Robert Barth pled guilty to speeding and was fined \$25. Robert Smithers pled guilty to speeding and was fined \$27. Louis Cattell pled guilty to speeding and was fined \$31. Richard Leutheuser was fined \$75 and ordered to pay restitution for receiving and concealing stolen property. He was also placed on three months probation.

John Walker was charged with drunk and disorderly. The charge was dismissed on \$50 costs. William Van Looy was fined \$200 for impaired driving.

Sanford Fletcher was fined \$100 and ordered to pay restitution to Arian's for simple larceny.

Thomas Schumacher pled guilty to an amended charge of impaired driving and will be sentenced April 30.

Ricky Zickafos was ordered to pay fines and costs amounting to \$26 by Thursday.

Duane D. Hight pled guilty to failure to appear on a charge of disregarding a traffic signal and was sentenced to 10 days in jail with credit for time spent.

George Donnell was fined \$25 for speeding and was fined \$29.

Terry Adams pled guilty to speeding and was fined \$27.

Kenneth D. Duble was fined \$25 for possession of open intoxicants in a motor vehicle.

Steven Payeur was fined \$25 for possession of open intoxicants in a motor vehicle.

Kenneth Rogers was fined \$25 for possession of open intoxicants in a motor vehicle.

Glenn Guenther was fined \$25 for possession of open intoxicants in a motor vehicle.

Edward Birchmeier was fined \$150 for shining.

Elsie Patrick pled guilty to careless driving and was fined \$34.

Raymond G. Baldrige waived examination on a charge of escape from prison and was bound over to circuit court for arraignment on April 5.

Alan E. Aday waived examination on a charge of escape from prison and was bound over to circuit court for arraignment on April 5.

Thomas J. Popked was charged with driving with defective equipment. The case was dismissed.

Mark D. Minder pled guilty to speeding and was fined \$39.

Charles W. Hough pled guilty to driving without an operator's permit on his person and was fined \$30.

Robert Lawson pled guilty to disregarding a stop sign and was fined \$16.

Curtis Martin pled guilty to speeding and was fined \$27.

James Miller pled guilty to speeding and was fined \$27.

Ivona McCoy pled guilty to speeding and was fined \$25.

Joe E. Brown pled guilty to driving under the influence of liquor and will be sentenced May 7.

Michael Schaffner pled guilty to driving with a suspended license and was fined \$75 and sentenced to three days in jail, or a total of 20 days in jail.

Sraron Bondie was fined \$100 and sentenced to 20 days in jail.

Clifton Holden was fined \$300 and instructed to participate in the Alcohol Safety Program for impaired driving.

Jonathon Hodges pled guilty to speeding and was fined \$37. Linda Hauser pled guilty to speeding and was fined \$27.

Chester Gadzena pled guilty to speeding and was fined \$23.

Ronald L. Holt pled guilty to drunk and disorderly and was fined \$50.

Robin Schaeffer waived examination on a charge of escape from prison and was bound over to circuit court for arraignment on April 5.

Frank Nixon pled guilty to speeding and was fined \$21.

Thomas Brooks was charged with driving without an operator's license on his person. The charge was dismissed on \$6 costs.

James Hill pled guilty to driving with a suspended license and was fined \$50.

James Hill pled guilty to driving with a suspended license and was fined \$50.

James Hill pled guilty to driving with a suspended license and was fined \$50.

James Hill pled guilty to driving with a suspended license and was fined \$50.

James Hill pled guilty to driving with a suspended license and was fined \$50.

James Hill pled guilty to driving with a suspended license and was fined \$50.

James Hill pled guilty to driving with a suspended license and was fined \$50.

James Hill pled guilty to driving with a suspended license and was fined \$50.

James Hill pled guilty to driving with a suspended license and was fined \$50.

James Hill pled guilty to driving with a suspended license and was fined \$50.

James Hill pled guilty to driving with a suspended license and was fined \$50.

James Hill pled guilty to driving with a suspended license and was fined \$50.

James Hill pled guilty to driving with a suspended license and was fined \$50.

James Hill pled guilty to driving with a suspended license and was fined \$50.

James Hill pled guilty to driving with a suspended license and was fined \$50.

James Hill pled guilty to driving with a suspended license and was fined \$50.

James Hill pled guilty to driving with a suspended license and was fined \$50.

James Hill pled guilty to driving with a suspended license and was fined \$50.

James Hill pled guilty to driving with a suspended license and was fined \$50.

James Hill pled guilty to driving with a suspended license and was fined \$50.

James Hill pled guilty to driving with a suspended license and was fined \$50.

James Hill pled guilty to driving with a suspended license and was fined \$50.

James Hill pled guilty to driving with a suspended license and was fined \$50.

James Hill pled guilty to driving with a suspended license and was fined \$50.

James Hill pled guilty to driving with a suspended license and was fined \$50.

James Hill pled guilty to driving with a suspended license and was fined \$50.

James Hill pled guilty to driving with a suspended license and was fined \$50.

James Hill pled guilty to driving with a suspended license and was fined \$50.

James Hill pled guilty to driving with a suspended license and was fined \$50.

James Hill pled guilty to driving with a suspended license and was fined \$50.

James Hill pled guilty to driving with a suspended license and was fined \$50.

James Hill pled guilty to driving with a suspended license and was fined \$50.

James Hill pled guilty to driving with a suspended license and was fined \$50.

James Hill pled guilty to driving with a suspended license and was fined \$50.

James Hill pled guilty to driving with a suspended license and was fined \$50.

James Hill pled guilty to driving with a suspended license and was fined \$50.

James Hill pled guilty to driving with a suspended license and was fined \$50.

James Hill pled guilty to driving with a suspended license and was fined \$50.

James Hill pled guilty to driving with a suspended license and was fined \$50.

James Hill pled guilty to driving with a suspended license and was fined \$50.

James Hill pled guilty to driving with a suspended license and was fined \$50.

James Hill pled guilty to driving with a suspended license and was fined \$50.

James Hill pled guilty to driving with a suspended license and was fined \$50.

James Hill pled guilty to driving with a suspended license and was fined \$50.

James Hill pled guilty to driving with a suspended license and was fined \$50.

James Hill pled guilty to driving with a suspended license and was fined \$50.

James Hill pled guilty to driving with a suspended license and was fined \$50.

James Hill pled guilty to driving with a suspended license and was fined \$50.

James Hill pled guilty to driving with a suspended license and was fined \$50.

James Hill pled guilty to driving with a suspended license and was fined \$50.

James Hill pled guilty to driving with a suspended license and was fined \$50.

James Hill pled guilty to driving with a suspended license and was fined \$50.

James Hill pled guilty to driving with a suspended license and was fined \$50.

James Hill pled guilty to driving with a suspended license and was fined \$50.

James Hill pled guilty to driving with a suspended license and was fined \$50.

Area Riders Win Honors At Final Interschooling Show

Scott Alder was named junior grand champion and a number of other area riders earned ribbons and awards in the third and final interschooling show of the season, held at Stoney Ridge farm on Sunday, March 17.

Others earning special honors were Andrea Behrman, junior reserve champion; Mrs. Emily Kitchen, senior reserve champion; Scott Alder, silver spurs junior high point award; Mrs. Emily Kitchen, silver spurs senior high point award; and Mrs. Pat Behrman, Matilda Wharton MacCarthy senior achievement award.

Individual results for grand champion Scott Alder, riding Baccardi, included four first places, in advanced horsemanship II, junior working hunter, junior hunter under saddle, and bareback horsemanship over fences; a second in bareback horsemanship on the flat; and a fifth in junior jumper.

On Friend of Mein, Alder took a third in baby green working hunter and a fourth in green hunter under saddle.

Andrea Behrman, riding Paper Moon, received a pair of firsts for advanced horsemanship over fences and bareback horsemanship on the flat, and three seconds for advanced horsemanship II, junior hunter under saddle, and bareback horsemanship over fences.

Riding Magnum Force, Mike Behrman earned a second in junior working hunter; a pair of fourths, in advanced horsemanship over fences and junior jumper; and a fifth in advanced horsemanship II.

Lee Thornbury, on Mr. Peabody, earned a first in advanced horsemanship I; a second in intermediate horsemanship over fences; a fourth in bareback horsemanship over fences; and a sixth in junior working hunter.

Andi O'Hagan and her mount, Xerxes, placed second in intermediate horsemanship II and third in beginning horsemanship over fences.

Mary Beth Blanchard earned a sixth in intermediate horsemanship II.

Kim Alder, riding Aitanga, owned by Mrs. Wende Bowie, ranked first in green working hunter; third in junior working hunter; and fifth in advanced horsemanship over fences.

Riding County Style, she placed first in baby green working hunter, and on Country Sunshine, she placed sixth in the same category.

On Dakari, Mrs. Lin Donkin earned a pair of seconds, in adult hunter under saddle and adult horsemanship; and a third in adult horsemanship over fences.

On Dakari, Mrs. Lin Donkin earned a pair of seconds, in adult hunter under saddle and adult horsemanship; and a third in adult horsemanship over fences.

On Dakari, Mrs. Lin Donkin earned a pair of seconds, in adult hunter under saddle and adult horsemanship; and a third in adult horsemanship over fences.

On Dakari, Mrs. Lin Donkin earned a pair of seconds, in adult hunter under saddle and adult horsemanship; and a third in adult horsemanship over fences.

On Dakari, Mrs. Lin Donkin earned a pair of seconds, in adult hunter under saddle and adult horsemanship; and a third in adult horsemanship over fences.

On Dakari, Mrs. Lin Donkin earned a pair of seconds, in adult hunter under saddle and adult horsemanship; and a third in adult horsemanship over fences.

On Dakari, Mrs. Lin Donkin earned a pair of seconds, in adult hunter under saddle and adult horsemanship; and a third in adult horsemanship over fences.

On Dakari, Mrs. Lin Donkin earned a pair of seconds, in adult hunter under saddle and adult horsemanship; and a third in adult horsemanship over fences.

On Dakari, Mrs. Lin Donkin earned a pair of seconds, in adult hunter under saddle and adult horsemanship; and a third in adult horsemanship over fences.

On Dakari, Mrs. Lin Donkin earned a pair of seconds, in adult hunter under saddle and adult horsemanship; and a third in adult horsemanship over fences.

On Dakari, Mrs. Lin Donkin earned a pair of seconds, in adult hunter under saddle and adult horsemanship; and a third in adult horsemanship over fences.

On Dakari, Mrs. Lin Donkin earned a pair of seconds, in adult hunter under saddle and adult horsemanship; and a third in adult horsemanship over fences.

On Dakari, Mrs. Lin Donkin earned a pair of seconds, in adult hunter under saddle and adult horsemanship; and a third in adult horsemanship over fences.

On Dakari, Mrs. Lin Donkin earned a pair of seconds, in adult hunter under saddle and adult horsemanship; and a third in adult horsemanship over fences.

On Dakari, Mrs. Lin Donkin earned a pair of seconds, in adult hunter under saddle and adult horsemanship; and a third in adult horsemanship over fences.

On Dakari, Mrs. Lin Donkin earned a pair of seconds, in adult hunter under saddle and adult horsemanship; and a third in adult horsemanship over fences.

On Dakari, Mrs. Lin Donkin earned a pair of seconds, in adult hunter under saddle and adult horsemanship; and a third in adult horsemanship over fences.

On Dakari, Mrs. Lin Donkin earned a pair of seconds, in adult hunter under saddle and adult horsemanship; and a third in adult horsemanship over fences.

On Dakari, Mrs. Lin Donkin earned a pair of seconds, in adult hunter under saddle and adult horsemanship; and a third in adult horsemanship over fences.

On Dakari, Mrs. Lin Donkin earned a pair of seconds, in adult hunter under saddle and adult horsemanship; and a third in adult horsemanship over fences.

On Dakari, Mrs. Lin Donkin earned a pair of seconds, in adult hunter under saddle and adult horsemanship; and a third in adult horsemanship over fences.

On Dakari, Mrs. Lin Donkin earned a pair of seconds, in adult hunter under saddle and adult horsemanship; and a third in adult horsemanship over fences.

On Dakari, Mrs. Lin Donkin earned a pair of seconds, in adult hunter under saddle and adult horsemanship; and a third in adult horsemanship over fences.

On Dakari, Mrs. Lin Donkin earned a pair of seconds, in adult hunter under saddle and adult horsemanship; and a third in adult horsemanship over fences.

On Dakari, Mrs. Lin Donkin earned a pair of seconds, in adult hunter under saddle and adult horsemanship; and a third in adult horsemanship over fences.

On Dakari, Mrs. Lin Donkin earned a pair of seconds, in adult hunter under saddle and adult horsemanship; and a third in adult horsemanship over fences.

Federated Women's Clubs Will Meet In Manchester

A program featuring a primary interest of clubwomen, The Michigan Federation of Women's Clubs' "Girlstown" will be a feature of the Washtenaw Federation of Women's Clubs annual Spring all-day meeting at the Manchester Methodist church, Monday, April 15.

Hostesses for the event will be members of the Twentieth Century Club of Manchester. Program chairman will be Mrs. W. H. Winkelhauser of Ann Arbor. Members may make their individual reservations by April 9, with Mrs. Theodore Tapping or Mrs. Robert Swartz of Manchester.

Trends of interest within the nearly 30 clubs participating will be reflected in the annual reports to be given by member club presidents.

A survey of southeastern Michigan clubs of the Michigan Federation indicates that one programing project, "The Emerging Woman," has been treated with notable disinterest, while work with bicycle safety and youth and teenage programs as well as crime prevention and safety increasingly engage the clubwomen's attention.

Bicycle safety "rodeos" were undertaken in Brooklyn (Jackson county) and Howellville in this area. A junior women's club in Rochester has initiated a teenagers' employment service as one of their crime prevention and law observance projects. This augments the "justice assistance for juveniles" projects being introduced to this area by the State Federation.

In keeping with the developing interest by Washtenaw County Federation members in current events, the WCF's second information newsletter will be introduced for program use at this meeting. Newsletter this time is a scan of public finance with emphasis on upcoming spending proposals and income and outgo.

Members of the WCF understand budgets and are turning their financial ken toward the basics of public budgeting.

On Carnival, she placed first in adult hunter under saddle.

Deanna Johnson, riding The Judge, took second in junior working hunter and fourth in bareback horsemanship.

Michelle Blanchard on Speaker the Streaker took a pair of seconds, in green-working hunter and green hunter under saddle, and a fourth in junior hunter under saddle.

Kate Donkin, riding Bittersweet, earned a second place in junior jumper and a fifth in bareback horsemanship over fences.

Mrs. Cecilia Proulx received a second in adult horsemanship.

Susan Beall placed first in intermediate horsemanship I.

Millie Shearer placed sixth in intermediate horsemanship I.

Tom Donkin took a first place in beginning horsemanship.

Oakland county residents frequently visit Stony Creek Metropark near Rochester, Marshbank Metropark near Keego Harbor and Kensington Metropark near Milford. Both Stony Creek and Kensington are open year-around.

Oakland county residents frequently visit Stony Creek Metropark near Rochester, Marshbank Metropark near Keego Harbor and Kensington Metropark near Milford. Both Stony Creek and Kensington are open year-around.

Oakland county residents frequently visit Stony Creek Metropark near Rochester, Marshbank Metropark near Keego Harbor and Kensington Metropark near Milford. Both Stony Creek and Kensington are open year-around.

Oakland county residents frequently visit Stony Creek Metropark near Rochester, Marshbank Metropark near Keego Harbor and Kensington Metropark near Milford. Both Stony Creek and Kensington are open year-around.

Oakland county residents frequently visit Stony Creek Metropark near Rochester, Marshbank Metropark near Keego Harbor and Kensington Metropark near Milford. Both Stony Creek and Kensington are open year-around.

Oakland county residents frequently visit Stony Creek Metropark near Rochester, Marshbank Metropark near Keego Harbor and Kensington Metropark near Milford. Both Stony Creek and Kensington are open year-around.

Oakland county residents frequently visit Stony Creek Metropark near Rochester, Marshbank Metropark near Keego Harbor and Kensington Metropark near Milford. Both Stony Creek and Kensington are open year-around.

Oakland county residents frequently visit Stony Creek Metropark near Rochester, Marshbank Metropark near Keego Harbor and Kensington Metropark near Milford. Both Stony Creek and Kensington are open year-around.

Oakland county residents frequently visit Stony Creek Metropark near Rochester, Marshbank Metropark near Keego Harbor and Kensington Metropark near Milford. Both Stony Creek and Kensington are open year-around.

Oakland county residents frequently visit Stony Creek Metropark near Rochester, Marshbank Metropark near Keego Harbor and Kensington Metropark near Milford. Both Stony Creek and Kensington are open year-around.

Oakland county residents frequently visit Stony Creek Metropark near Rochester, Marshbank Metropark near Keego Harbor and Kensington Metropark near Milford. Both Stony Creek and Kensington are open year-around.

Oakland county residents frequently visit Stony Creek Metropark near Rochester, Marshbank Metropark near Keego Harbor and Kensington Metropark near Milford. Both Stony Creek and Kensington are open year-around.

Oakland county residents frequently visit Stony Creek Metropark near Rochester, Marshbank Metropark near Keego Harbor and Kensington Metropark near Milford. Both Stony Creek and Kensington are open year-around.

Oakland county residents frequently visit Stony Creek Metropark near Rochester, Marshbank Metropark near Keego Harbor and Kensington Metropark near Milford. Both Stony Creek and Kensington are open year-around.

Oakland county residents frequently visit Stony Creek Metropark near Rochester, Marshbank Metropark near Keego Harbor and Kensington Metropark near Milford. Both Stony Creek and Kensington are open year-around.

Oakland county residents frequently visit Stony Creek Metropark near Rochester, Marshbank Metropark near Keego Harbor and Kensington Metropark near Milford. Both Stony Creek and Kensington are open year-around.

Oakland county residents frequently visit Stony Creek Metropark near Rochester, Marshbank Metropark near Keego Harbor and Kensington Metropark near Milford. Both Stony Creek and Kensington are open year-around.

Oakland county residents frequently visit Stony Creek Metropark near Rochester, Marshbank Metropark near Keego Harbor and Kensington Metropark near Milford. Both Stony Creek and Kensington are open year-around.

Oakland county residents frequently visit Stony Creek Metropark near Rochester, Marshbank Metropark near Keego Harbor and Kensington Metropark near Milford. Both Stony Creek and Kensington are open year-around.

Oakland county residents frequently visit Stony Creek Metropark near Rochester, Marshbank Metropark near Keego Harbor and Kensington Metropark near Milford. Both Stony Creek and Kensington are open year-around.

Oakland county residents frequently visit Stony Creek Metropark near Rochester, Marshbank Metropark near Keego Harbor and Kensington Metropark near Milford. Both Stony Creek and Kensington are open year-around.

Oakland county residents frequently visit Stony Creek Metropark near Rochester, Marshbank Metropark near Keego Harbor and Kensington Metropark near Milford. Both Stony Creek and Kensington are open year-around.

MEATY BREAKFAST BONUS

For variety and flavor appeal, add chopped cooked meat to scrambled eggs as they begin to thicken. Bacon, sausage, ham, luncheon meat, frankfurters or dried beef are appropriate additions.

DRIVING LICENSE?

To drive a baby buggy—just tickle its little feet!

VARIETY!

Private correspondence schools belonging to the National Home Study Council of Washington, D.C., offer more than 500 different academic, vocational and avocational courses by mail, using texts, study guides and workbooks, as well as recordings, slides, sample material and kits. Vocational subjects are the most popular.

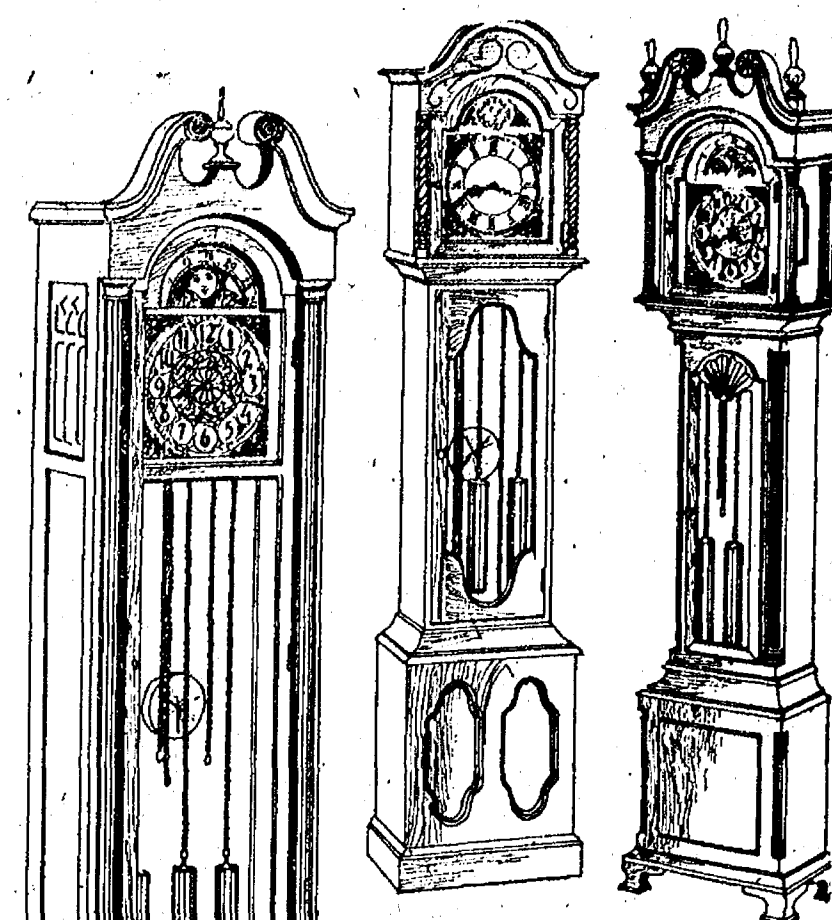

your Grandchildren will love you for it!

Love that ticks on for generations to come... a family heritage for your children and their children's children... that's what your investment in a fine Grandfather Clock can become.

See our complete assortment of superbly crafted clocks from Colonial of Zeeland. Your grandchildren will love you for it.

Prices from \$399 to \$749

MERKEL

HOME FURNISHINGS

LOSE UGLY FAT OR PAY NOTHING

Start losing weight today OR MONEY BACK. MONADEX is a tiny tablet that will help curb your desire for excess food. Eat less-weight less. Contains no dangerous drugs and will not make you nervous. No strenuous exercise. Change your life... start today. MONADEX costs \$3.00 for a 20 day supply and \$5.00 for twice the amount. Lose ugly fat or your money will be refunded with no questions asked by:

CHELSEA DRUG STORE
Chelsea - Mail Orders Filled

Mobil Tire Inventory Sale

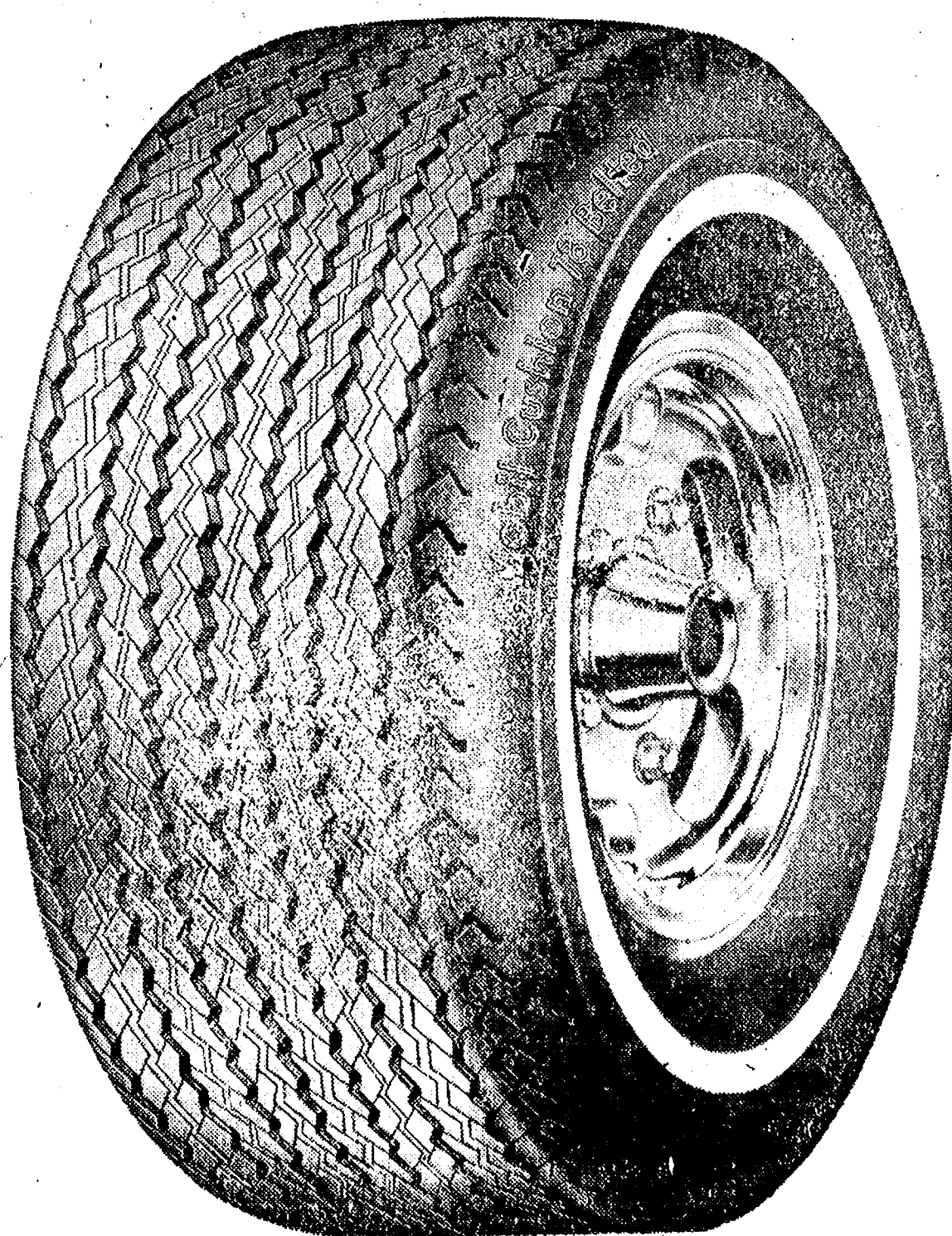

Mobil Cushion 78 Belted

\$13¹⁰

Suggested selling price, plus \$1.00 Fed. Tax and your old tire. (87x13 Tubeless)

Mobil Cushion 78 Belted

Suggested selling prices.

SIZE	REG. PRICE	SALE PRICE	FED. TAX
F78x14	\$40.95	\$22.00	\$2.50
G78x14	\$42.95	\$26.00	\$2.67
H78x14	\$44.95	\$27.10	\$2.94
G78x15	\$43.95	\$25.60	\$2.73
H78x15	\$45.95	\$28.30	\$2.96

All dealers reserve the right to establish their own prices and discounts.

Save Now... Pay Monthly

You can charge your tires to your Mobil Credit Card and take advantage of convenient budget terms. We also honor Master Charge, BankAmericard, American Express and Carte Blanche.

Mobil®

Kim Miles Wins Writing Award

Kim Miles, whose name appeared in the Sunday Detroit News, is a winner in the 1974 Scholastic Writing Awards, sponsored by the Detroit News. More than 6,000 entries were submitted in the awards competition.

Kim was awarded commendations and will receive a Certificate of Accomplishment. Her entry was poetry, which consisted of a group of four poems. Her winning entry has been forwarded to New York to be entered in the National Scholastic Writing Awards competition sponsored by Scholastic Magazine.

Kim, the daughter of Mr. and Mrs. N. H. Miles, 360 Church Rd., is a junior at Chelsea High School. She entered the poems through Creative Writing Class I, taught by Mrs. Martha Hahn. She was notified by mail that her prize

will be sent to Charles Lane, principal of Chelsea High School, to be awarded to Kim during the semester.

Jim Meyers Moving To Brazil With Dana Corp. Plant

J. H. Reed, plant manager of Dana Corporation's Power Equipment Division, Chelsea plant, has announced the appointment of Jim Meyers to the position of Manufacturing and Administrative Manager of Motogear S. A., Sao Paulo, Brazil. Motogear is an affiliate of the Dana Corp.

Jim, Chelsea plant controller prior to his new assignment, will be moving to Sao Paulo with his wife and their two children during the month of June.

VILLAGE BEAUTY SALON

101 N. MAIN

PHONE 475-1671

LORETTA

CHEYL - JANICE - CAROL - ARLENE - JANIE

OPEN TUESDAY THRU SATURDAY

Tuesday and Thursday Evenings

Times Change!

Fashions and Hair Styles have changed too!

As specialists we bring you the new "Fashion Cuts" along with the new quick service salon techniques.

Air Waving - Sculptors Hairshaping
Iron Curling - Blow Combing

For an Appointment, Call

THE HOUSE OF ORIENT

HAIRSTYLIST

PHONE 475-8196 at 103 W. Middle St.
ask for Paul, Sally, Margaret or Carolyn.

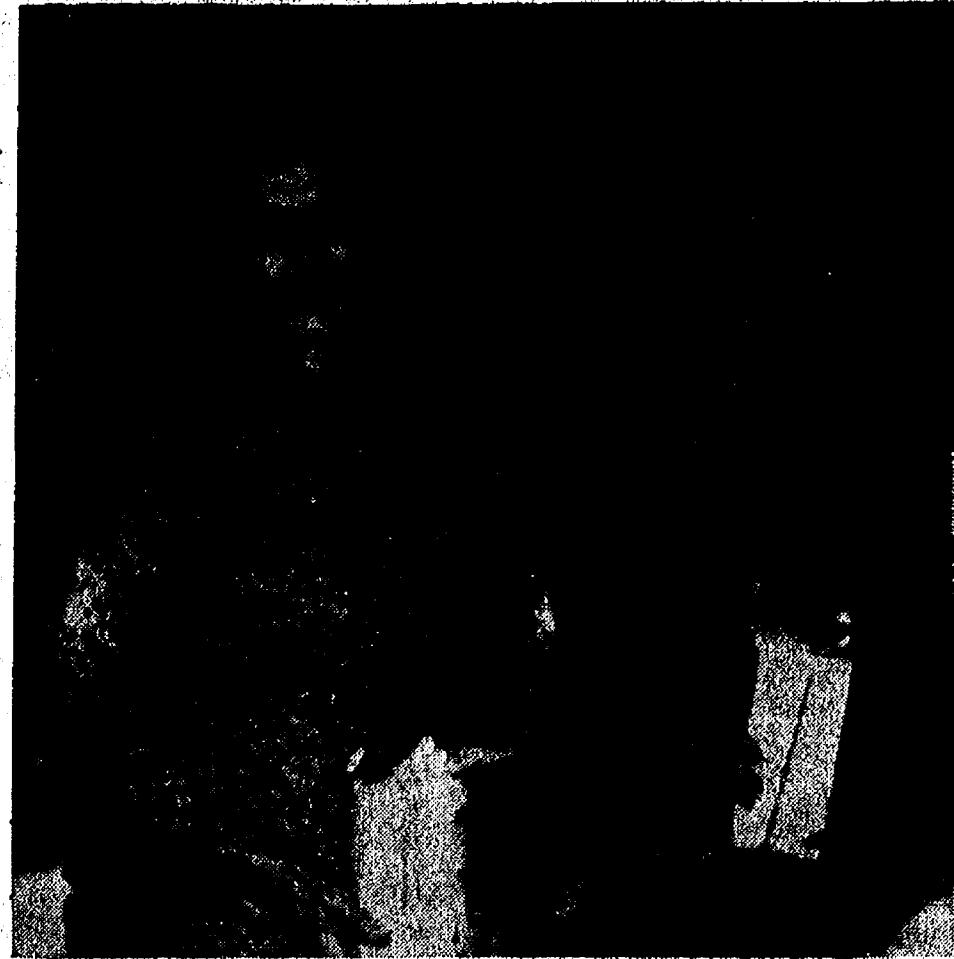

HONORED GUESTS at a special meeting of Olive Chapter No. 108, OES, were Mrs. Lawrence (Hazel) Wacker (left), and Mrs. Norman (Lenore) Schmidt, who were recognized for their long years of service to the chapter with gifts of pewter vases. Mrs. Schmidt has acted as secretary for 35 years; Mrs. Wacker, organist, for 30½ years.

OES Honors Long-Time Members

More than 90 members and guests of Olive Chapter No. 108, OES, were present at a special meeting last Wednesday for the awarding of special honor awards and life memberships.

Receiving pewter vases from the chapter for their long and faithful service were Lenore Schmidt, secretary for 35 years, and Hazel Wacker, organist for 30½ years.

Life membership awards were presented to Mrs. Jay (Luella) Weinberg, a member for the past 41 years, and Mrs. Walter (Elizabeth) Harper, a member for 45 years.

Presenting the awards was Mrs. Clinton Collyer, worthy matron of the chapter.



CUB SCOUT NEWS

PACK 415-

"Rockets Away!" was the theme for Cub Scouts of Pack 415, when they held their monthly pack meeting on Tuesday, March 26.

Gilbert Trevino, cubmaster, and Herbert Pearson, Sr., assistant cubmaster, presented awards. Webeloe scouts Steve Snyder and Roger Graves each received their artist award. Freddy Cook and Neil Quigg of Den 5 advanced from wolf to bear rank and each received a bear book.

In the Rocket Derby, Darin Sande of Den 5 was grand prize winner. His name will be engraved on the Pack Traveling Rocket Trophy and will be held by Den 5 until the pack has another Rocket Derby.

Winners by den were, in Den 1: LeRoy Dreiman, first place; Larry Lindstrom, second; James Pearson, third. In Den 5: Darin Sande, first; John Seyfried, second; Freddy Cook, third. Webeloe den: Jeff Klink, first; Roger Graves, second; and Herbie Pearson, Jr., third.

Each winner received a miniature rocket trophy.

Cubbie, the parents attendance award, was won by Den 5.

Next pack meeting will be Tuesday, April 23, at 6:30 p.m. We are keeping our fingers crossed, hoping for a brisk early evening wind for a kite-flying contest.

Telephone Your Club News
To 475-1371

SENIOR CITIZENS

On March 21, 24 members of the Senior Citizens group were present to celebrate the birthdays of the month. Six of the 10 were present and sat at a table decorated in green and white, centered with a decorated cake baked by Mrs. William Wetzel.

After a pot-luck supper, the evening was spent playing cards.

On March 26, the monthly business meeting was held at the Kerner House with 16 members and one guest present. Miss Gay Cox spoke on the new Federal Supplemental Security Income.

Social Committee for April 4 will be Ruth Wenk and Mark Kniss.

25th ANNIVERSARY

A 25th anniversary open house was held Sunday, March 31, honoring Mr. and Mrs. Norman Allen of Stockbridge, at Union Hall in Chelsea. Hostesses were sisters and sisters-in-law of Mrs. Allen. The Allen, both of whom are employed at Rockwell International, have two children, Wendy and Joey.

Mrs. Sharon Hoffman had a brunch party March 28. Guests were Mrs. Joanne Hastings and mother, Mrs. Pat Russell, Mrs. Mary Hadley and son, Mrs. Judy Ferry, Mrs. Betty Hayden, Mrs. Maryanne Meyers, Mrs. Marilyn Lewis, Mrs. Teresa Bott, Mrs. Jodi Platt, and Mrs. Mary Hurd and son.

Woman's Club Told About Musical Youth International

A program of "Current Issues in Youth" at the Chelsea Woman's Club last Tuesday, March 26 was highlighted by a presentation by Bruce Galbraith and four members of Musical Youth International.

Galbraith and the four group members, Suzanne Hafer, Dale Heydlauf, Steve Schanz, and Duane Luick, explained to the group that Musical Youth International is a people-to-people group which visits other countries for the purposes of performing musical concerts, both vocal and instrumental, and gaining a better understanding of foreign culture by staying in homes in the host countries.

Galbraith showed slides of last summer's tour, in which he and Suzanne participated, which visited Venezuela, Belize, and Mexico.

This year, the group, including Dale, Steve, and Duane, will be performing in Australia. The group will be performing a concert here in Chelsea on July 2.

Hostesses for the evening were Mrs. Louis Ramp and Mrs. Joyce Vogel. Guests included Mrs. Vera Briston and Mrs. Luanne Kozma.

Child Study Club Hears Panel of Nurse Members

"Childhood Diseases" was the program topic of the March 26 meeting of the Chelsea Child Study Club. The program was presented by a panel of club members who are also RNs, Mrs. Jerry Wal-dyke, Mrs. Jack Catell, Mrs. James Finch, and Mrs. Robert Merkel.

The panel presented helpful facts and tips on when to call a doctor, common ailments, and what to do as the mother of a sick child.

Officers elected for the coming year are: Mrs. Richard Borton, president; Mrs. Bruce Galbraith, first vice-president; Mrs. Thomas Eisele, second vice-president; Mrs. James Sprague, secretary; Mrs. Charles Thomas, treasurer; and Mrs. Arthur Steinaway, auditor - parliamentarian - historian.

Co-hostesses for the evening were Mrs. James Grau and Mrs. Charles Thomas. A total of 23 members and one associate attended the meeting, which was at the home of Mrs. Frederick Weber.

ANGRY WORDS

If you speak when you are angry, you'll probably make the best speech you will ever regret.

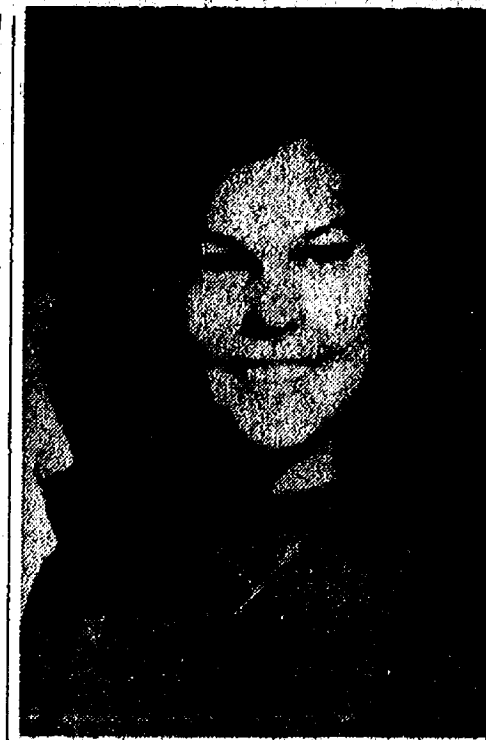

NIEHAUS-WILSON: Mr. and Mrs. John Niehaus announce the engagement of their daughter, Mary Jane, to Robert Daniel Wilson, the son of Mr. and Mrs. Robert Wilson of Stockbridge. The bride-to-be is a graduate of Chelsea High School and is presently employed by Manchester Union Savings Bank; her fiancé is a graduate of Stockbridge High School and is employed by Dana Corp. An August wedding is planned.

SCHOOL LUNCH MENU!!

Week of April 8-12

Monday—Hot dogs on buns with trimmings, tatar tots with catsup, apple sauce, cookie, and milk.

Tuesday—Goulash with cheese, buttered corn, corn bread and butter, Jell-O with fruit, and milk.

Wednesday—Turkey roll and gravy, mashed potatoes, cranberries, biscuit and butter, diced pears, and milk.

Thursday—Sloppy Joes on buns with slice cheese, buttered wax beans, Easter cake, ice cream, and milk.

Friday—Good Friday, no lunch.

HIGH GROWING!

In Nepal, farmers prefer rice to other grain crops and cultivate the highest rice paddies on earth, as high as 9,000 feet above sea level.

Magic Mirror Beauty Salon

Open Tuesday thru Friday
9 a.m. to 9 p.m.
Saturday, 8 a.m. to 3 p.m.

PHONE 665-0816

The Chelsea Standard, Thursday, April 4, 1974 7

LAURA'S BEAUTY SALON

LAURA DOWNER, Owner - Formerly Tina's Beauty Salon
116 S. MAIN ST. PHONE 475-7677

LAURA - TINA - MADELINE - ANGIE

OPEN MONDAY THRU SATURDAY

9 a.m. to 5 p.m.

EVENINGS BY APPOINTMENT

Here's why we recommend **BULOVA** for any Gift occasion

First, quality. Since we also service and repair watches, we know how well Bulova watches are made.

Second, styling. As a jeweler we are very much aware of fashion trends and Bulova is always there first. (And with the latest features.)

Third, value. Dollar for dollar we believe Bulova gives you more. Come in and let us help you select the perfect Bulova for your gift occasion. They're priced from \$40.

A. 17 jewel automatic. Blue dial. All stainless steel.
B. Case blends into notched link bracelet. Champagne dial. 17 jewels.
C. Champagne dial. Markers accented by blue oval. 17 jewels.
D. Gift dial blends with case and band. 17 jewels.

WINANS JEWELRY

Sleep Sofa SALE

ENTIRE STOCK AT REDUCED PRICES
FAMOUS BRAND NAMES

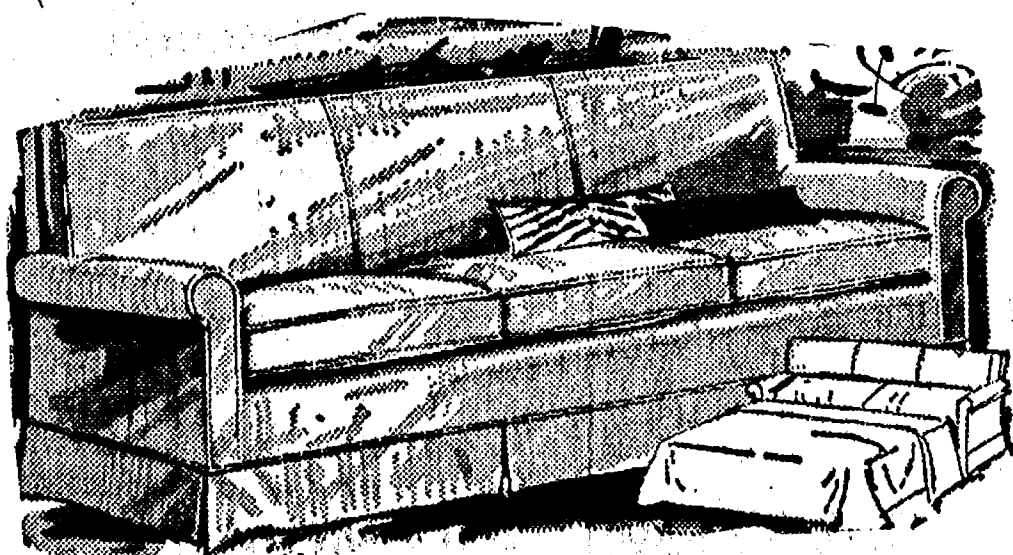

Complete Size Range:

- ★ LOVE SEAT
- ★ STANDARD
- ★ QUEEN
- ★ KING

Wide Selection of Styles

- ★ TRADITIONAL
- ★ COLONIAL
- ★ MODERN

Handsome Covers

decorative and durable

including nylon and Herculon

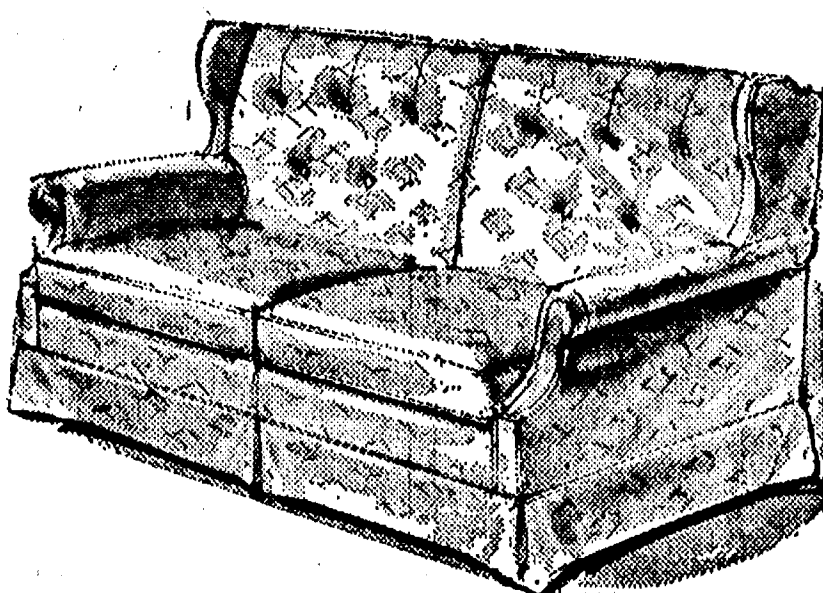

MERKEL

HOME FURNISHINGS

JET SPRAY CARPET CLEANING

Clean your carpet the right way With the Most Modern Professional Carpet Cleaning Equipment.

Our **JET SPRAY** Extraction System
Will Leave Your Carpets Far Cleaner.

See the Soap and Soil Removed

Since we don't use detergents which trap the ground-in dirt your carpet can stay cleaner for a longer period of time.

Remember: Good Carpeting
Deserves Good Care.

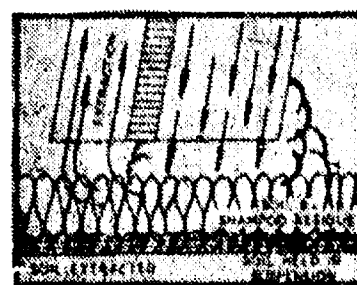

**HOLIDAY SPECIAL
INTRODUCTORY OFFER:**

1/3 OFF REGULAR PRICE

For A Free Estimate

Phone: 475-1509 or 761-3025 and ask for John Lixey



CHARGE IT ON BANKAMERICARD.

A Subsidiary of R.E.T.S. Enterprises, Inc.

Community Calendar

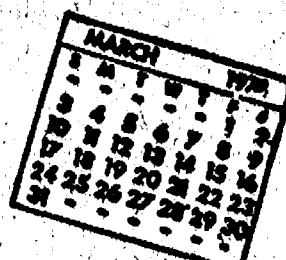

Something for everyone at the Chelsea Co-Op Nursery rummage sale, April 6, 9 a.m. to 1 p.m., at Chelsea Co-Op Nursery, 11000 Chelsea-Dexter Rd. Please come. xadv42

Annual egg supper, North Lake United Methodist church, Friday, April 19, 6:30 p.m. Adults, \$1.75; under 12, 90 cents; family \$3.75. xadv44

Lima Study Group, Wednesday, April 10, 10:30 a.m., at Lima Township Hall. Lesson: Polish food. Hostess: Mrs. Eisemann. Please bring an empty wine bottle.

Veterans of Foreign Wars, Chelsea Post No. 4076, Wednesday, April 13, at 8 p.m. at the Post home 105-B N. Main St. Nomination and election of officers.

OES Past Matrons and Past Patrons, April 10 at Masonic Hall. Pot-luck dinner at 6:30 p.m.

Rogers Corners Herdmen 4-H club organizational meeting, Friday, April 5, 8 p.m., Lima Township Hall. Anyone interested in the group is invited to attend.

Modern Mothers Child Study Club, Tuesday, April 9, 8 p.m., home of Carol Flintoft. Program: Part II of "Gateways of Family Expansion."

Woman's Club of Chelsea, Tuesday, April 9, McKune Library.

VFW Auxiliary, Monday, April 8, 8 p.m., regular meeting with election of officers and district delegates.

Limaners, Thursday, April 4, 12:30 p.m., home of Mrs. Lionel Vickers for pot-luck dinner.

Due to fire, the American Legion hospital equipment records were destroyed. Anyone having equipment is kindly asked to call Pat Merkel at 475-1824.

One hot meal a day delivered to the home of elderly or disabled, seven days a week, to people living in the Chelsea area. For information call 475-8014 or 475-2923.

North Lake Co-Op Nursery is accepting application for 1974-75 school year. For fun-loving 3- and 4-year-olds. Call 475-7061 or 475-7388 for information. xadv45

Rogers Corners Farm Bureau, Friday, April 5, 8:30 p.m., home of Mr. and Mrs. Ernest Schiller. Note: one week early.

OES card party (euchre), Saturday, April 6, 8 p.m., Masonic Temple. Masons, OES, and friends welcome.

Chelsea Community Farm Bureau, Wednesday, April 10, 7 p.m., pot-luck supper at Sylvan Township Hall. Please note change of day. Hosts: Mr. and Mrs. Dorris Whitaker and Mr. and Mrs. Calvin Clark.

Horse Lovers Club of Beach Middle school will sponsor a clinic including halter, beginning western equitation, advanced western equitation, and hunt seat equitation, Saturday, April 27, 1 p.m., at Botsford. Sponsors: Jeanne Botsford, Andy Ford and Judy Ward. If interested, contact Judy Ward before April 12, after 5 p.m. weekdays.

American Legion and Auxiliary hospital equipment available by contacting Pat Merkel at 475-1824.

Sylvan Township Board meeting the first Tuesday of the month, at 7 p.m., at Sylvan Township Hall.

Inquiries regarding the Chelsea flood bank may be directed to Harold Jones in the event that Mrs. Dudley Holmes is unavailable, or to Mrs. Pauline McKenna, American Red Cross in Ann Arbor, 771-5300.

Chelsea Co-op Nursery is now taking applications for 1974-75 classes for three- and four-year-olds, both mornings and afternoons, assist and non-assist. Anyone interested in receiving an application, call Phyllis Muncer, 475-1751.

BIRTHS

A daughter, Lori Ann, to Mr. and Mrs. Glenn Johnston of Ann Arbor, on March 31. Maternal grandparents are Mr. and Mrs. Jerry Frisbie; paternal grandparents are Mr. and Mrs. Lyman Johnston of Ann Arbor.

DEFINITION: Leisure time is when your wife can't find you.

DEATHS

Ralph Castleman Former Chelsea Resident Dies Monday in Sturgis

Ralph Castleman, former resident of Chelsea for a number of years, died Monday, April 1 in Sturgis Hospital, Sturgis.

Born in Chesterville, Ontario, Aug. 12, 1900, he was the son of William and Florence Carlisle Castleman.

Cremation has taken place. A memorial service will be conducted at Foglesong Funeral Home, Sturgis, at 1:30 p.m. Friday, April 6.

He had been living in Sturgis since suffering a stroke last month while still living in Chelsea.

No other details were available at press time.

Russell E. Wilson

U. of M. Professor Dies At Chelsea Medical Center

Russell E. Wilson, 9250 Fleming Rd., died suddenly Monday, April 1 in Chelsea Medical Center.

Born Dec. 22, 1916, in Wayland, he was the son of George and Zelma Baker Wilson. He had been a resident of the Ann Arbor-Dexter area for the past 25 years and was a veteran of the United States Navy in World War II. He was a professor at the University of Michigan School of Education.

He is survived by his widow, June; four daughters, Mrs. Jerry (Doranne) Jacobson of Khandera, India, Mrs. Jacqueline Bowden of Oakland, Calif., Mrs. William (Pamela) Sartorelli of Boston, Mass., and Wendy Wilson of Ann Arbor; a sister, Mrs. Joseph (Vivian) Teffes of Grand Rapids; one granddaughter, Laurie Jacobson of India; and several nieces and nephews.

Cremation has taken place. Memorial service will be held at the University of Michigan on Saturday, April 6. Memorials may be made to the Russell E. Wilson memorial fund, with checks made out to and sent to Dean Frederick Bertolaet, School of Education, University of Michigan.

SHAPE UP FOR SUMMER

Do you need to shape up for summer fun and fashion by slimming down? Generous amounts of protein as provided by meat are important in weight reduction meals. A minimum of 7 ounces cooked lean meat daily is recommended by nutrition authorities.

The Deseret Ranch, owned by the Mormon Church, sprawls east of St. Cloud, Fla., across some 300,000 acres, making it one of the largest cattle spreads in the state.



AN OFFICIAL RIBBON-CUTTING CEREMONY opened the 37th Annual City Tournament of the Ann Arbor Women's Bowling Association at Chelsea Lanes Saturday. Village president Hal Pennington does the scissor honors while bowlers associated with the 600 Club, which opened tournament action, look on. From left are Fran Cullin, sergeant-at-arms of the 600 Club, Jane Koch, 600 Club treasurer; Mary Mitchell, secretary of the Ann Arbor Women's Bowling Association and secretary-treasurer of the City Tournament, and Ruth Towler, president of the 600 club.



HAL PENNINGTON wasn't in the running for any trophies Saturday at Chelsea Lanes, since the tournament is the Ann Arbor Women's Bowling Association Tournament, but he was a good sport about his official duties and showed off his bowling form for the assembled competitors.

Ann Arbor Women's Bowling Association Tourney Underway

A pair of firsts were recorded at Chelsea Lanes Saturday with the opening of the City Tournament of the Ann Arbor Women's Bowling Association—one by Hal Pennington and one by the Waterloo Garage bowling squad.

Village President Pennington left his mark on the hearts of the members of the Association by doing the traditional "cut-the-ribbon" ceremony to open the first day of competition for this 37th annual tournament, only it wasn't traditional for the Association, according to secretary Mary Mitchell: "This is the first time in all the years of this tournament that we've ever had an opening ribbon-cutting ceremony."

It was then left to Ed Greenleaf of Chelsea Lanes to roll out the first ball to open 600 Club competition, which began the tourney.

After these local celebrants did their part, it was only appropriate that Chelsea's own Waterloo Garage should land in first place at the end of the first encounters, on top of the team handicap standings with a 2,276 actual plus a 693-pin spot for a 2,969.

Other leaders in the tournament at this point are Marjory Maton and Joanne Jennette of Belleville,

holding down the doubles actual lead with 1,088 and carrying over a 162-spot for the handicap lead as well at 1,250.

Leading both singles (with a 610 actual combined with 105 spot for a 715 total) and all events (at 1,891) is Pat Kibiske of Ypsilanti.

Actual lead in singles is held down by Shirley Moorman of Ann Arbor. Margory Maton's 1,583 leads the all-events actual.

Entered in this year's tournament, which was termed a "record tournament" by secretary Mary Mitchell, are 216 teams, 406 doubles, 812 singles, and 743 all-events. The tournament will continue through May 5 at Chelsea Lanes.

A grand total of \$9,855 in prize money will be awarded this year, up from \$7,988 last year. That breaks down to \$3,240 for teams, \$2,436 for doubles, \$2,436 for singles, and \$743 for all-events.

JAPAN'S BEEF

Beef consumption in Japan is only 5 pounds per person annually, contrasted with 114 pounds eaten by the average American. Japan produces excellent beef from beer-fed, hand-massaged cattle, but it is prohibitively expensive.

Henry Block has 17 reasons why you should come to us for income tax help.

Reason 12. We have had years of experience and our people have been specially trained. We will do our best in preparing your return, and then we'll carefully check it for accuracy.



HENRY BLOCK
THE INCOME TAX PEOPLE

NO APPOINTMENT NECESSARY

105 N. Main St., Chelsea Phone 475-2752

Rec. Softball Leagues Being Organized

(Continued from page one)

mentary school and Chelsea High school fields will be used for play, projected with two games at South Elementary and three at the high school. A total of from 12 to 16 games will be scheduled. Age limit for both leagues will be 18. For fast pitch, a 10-run rule will be in effect after the fifth inning; for slow pitch, a 15-run rule will be in effect after the fifth inning.

Regulations regarding both leagues include:

—16-man roster.
—no additions to roster unless injury curtails the entire season of play.

—rain dates will be Friday.

—all teams must be registered by April 26 with Recreation Council director Tom Balistrere at 475-8511.

Fast pitch league managers will meet at Balistrere's house on Monday, April 29, at 7 p.m.; slow pitch managers will meet at the same place Tuesday, April 30, at 7 p.m.

These meetings will be directed toward organization and scheduling procedures. Problems pertaining to each individual league also will be discussed.

Telephone Your Club News To 475-1371

Mobil-Toons

By GLENN



"Who did you say installed your fan belt?"

Not us! We carry a complete line of belts.

GLENN'S MOBIL SERVICE

1629 M-52 & I-94
CHELSEA, MICHIGAN
Phone 475-1767
GLENN HEIM PROP.

THE LIVING END

IN GUARANTEES!
- WE'LL REPAIR OR REPLACE, FREE OF CHARGE, ANY

WEISER LATCH SET OR LOCK SET

That Becomes Defective - ANYTIME

—NOW YOU KNOW HOW WE FEEL ABOUT THE HARDWARE WE HANDLE!

WEISER Locks



Simple Push-Pull Locking Movement with Exterior Emergency Release

WEISER — the country's leading residential door hardware — Comprehensively Stocked at

Chelsea Lumber Company

DIAL 475-3391

Get \$1 back during The Jockey Return Of The Dollar Offer

March 29 to April 27, 1974

Limit: \$2 per family.

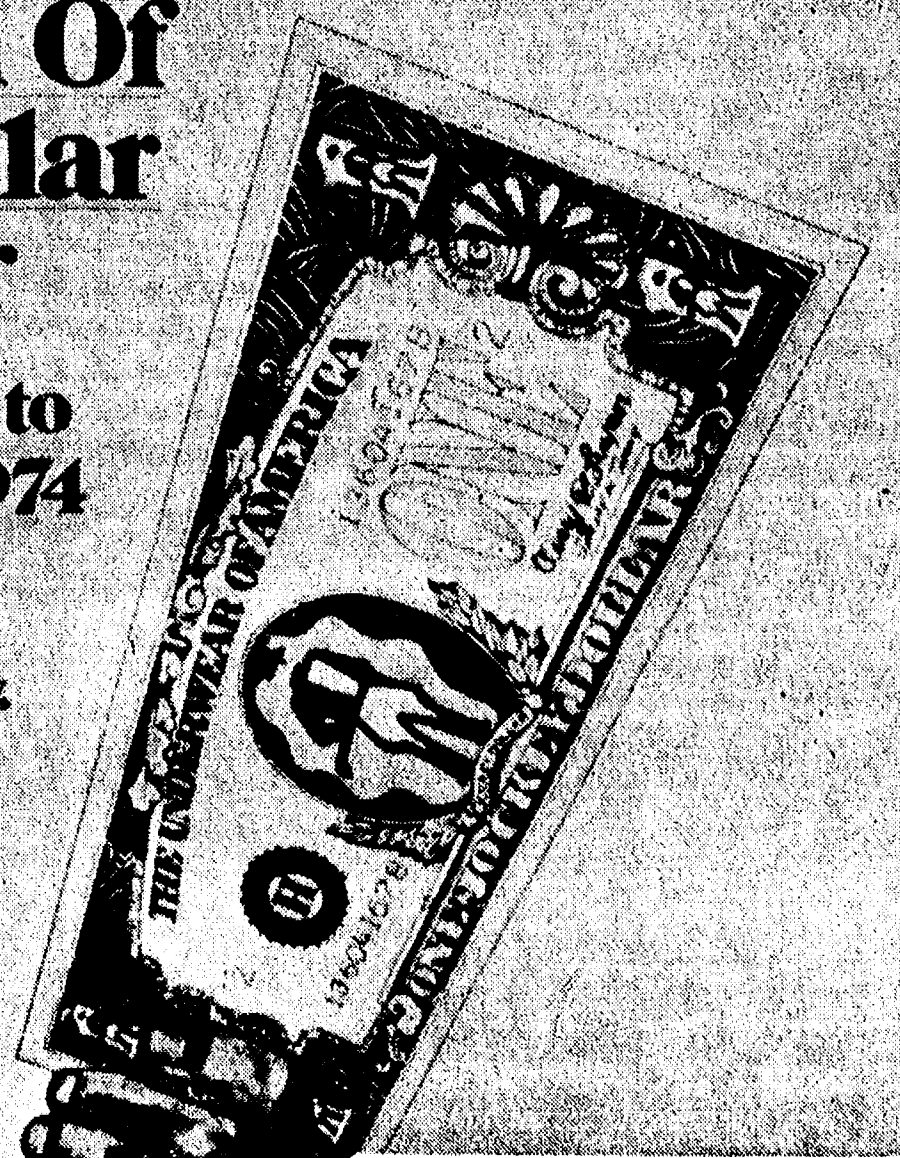

Mail Jockey the empty wrapper from a 3-pack, or 3 single packs of Jockey* Classic briefs, plus the sales slip—and Jockey will send you back \$1. Limit: \$2 per family.

Classic brief 100% combed cotton, no gap front, heat resistant waistband. 28-44 \$1.75 or 3 for \$5.00

For details look for our Jockey* Brand Underwear Display.

STRIETER'S MEN'S WEAR

"The Place To Go for Brands You Know"

*Trade-Mark Reg.

NEW SPEED QUEEN

extra capacity STAINLESS STEEL TUB



Quality...worth looking into!

Smooth, rust-proof, chip-proof stainless steel tub is ideal for the proper care of washable knits and durable press fabrics and will last the lifetime of the washer.

Multi-Cycle timer with special WASHABLE KNITS/DURABLE PRESS cycle. Two speed selections, five wash/rinse water temperature selections, infinite water level control and more.

\$289⁹⁵

SPEED QUEEN
a McGraw-Edison Company Division

GAMBLES

110 N. MAIN ST.

PHONE 475-7472



1101 M-52, Chelsea
Corner of M-52 and Old US-12

OPEN: 9 to 9 Daily
10 to 6 Sunday

USDA GOVT. INSPECTED 1/4 FRESH

FRYER PARTS lb. **48¢**

12-OZ. PKG. HYGRADE'S ALL MEAT

FRANKS **49¢**
LIMIT 2 WITH COUPON

LEAN FANCY SWEET 6 to 8 LB. AVG.

SMOKED PICNICS ... lb. **59¢**

FRESH GROUND ALL-BEEF

HAMBURG ... 3 Lbs. or More lb. **88¢**

USDA CHOICE STANDING

RIB ROAST ... 4th-7th Rib lb. **\$1.18**

SWIFT'S PREMIUM SLICED

BACON ... lb. **98¢**

SWIFT'S PREMIUM 3 LB.

CANNED HAM ... **\$3.99**

USDA CHOICE LOIN

LAMB CHOPS ... lb. **\$1.99**

USDA CHOICE CENTER CUT

RIB STEAKS ... lb. **\$1.38**

FRESH PICNICS SLICED INTO

PORK STEAK ... lb. **69¢**

FARMER PEET'S

Easter Bockwurst ... lb. **\$1.49**

HYGRADE'S ALL-MEAT

CHUNK BOLOGNA ... lb. **79¢**

USDA CHOICE

LEG OF LAMB ... lb. **\$1.29**

FRESH GROUND

LAMB PATTIES ... lb. **99¢**

FRESH SLICED

PORK LIVER ... lb. **49¢**

1/4 PORK LOIN SLICED

PORK CHOPS ... lb. **89¢**

FARMER PEET'S BULK

RING BOLOGNA ... lb. **99¢**

HYGRADE'S SMOKED

BRAUN-SCHWEIGER ... lb. **59¢**

SEAFOOD SPECIALS

FILLET OF TURBOT ... lb. **79¢**

FILLET OF SOLE ... lb. **\$1.49**

Fillet of Red Snapper, lb. **\$1.19**

Fancy Bay Scallops ... lb. **\$2.99**

Jumbo Frog Legs ... lb. **\$2.99**

POLLY'S KING SIZE
BREAD
24-Oz. Loaf **3 for \$1**

SWIFT'S PREMIUM LEAN FANCY

5-POUND CANNED HAM



\$5.99

FARMER PEET'S REGULAR

SMOKED HAM

Large Shank Portion

68¢

USDA GOVT. INSPECTED

SWIFT'S CORAL HEN

TURKEYS

10 to 13 Lb. Avg.

49¢

Limit 1 Please

NEPTUNE YOUNG TOM

TURKEYS

16 to 20 Lb. Avg.

49¢

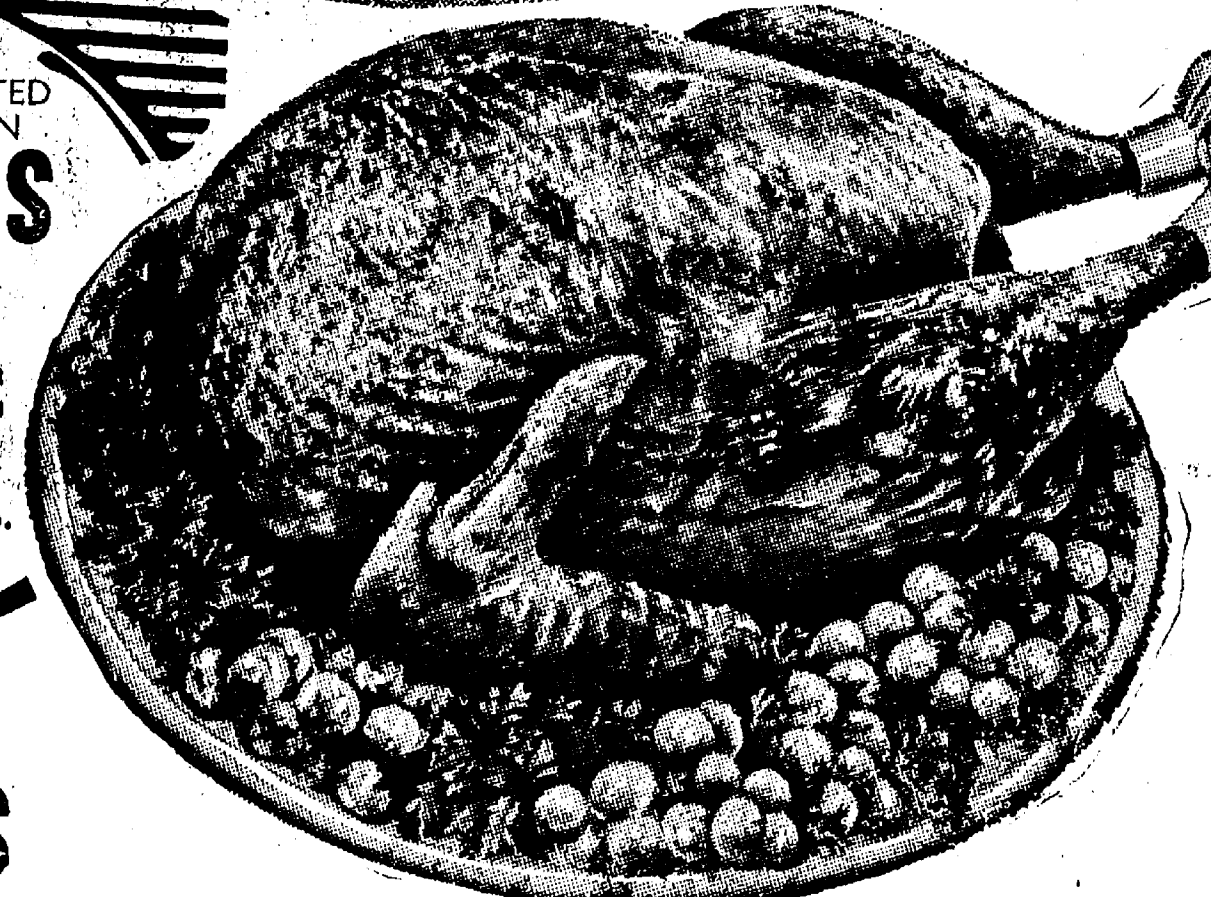
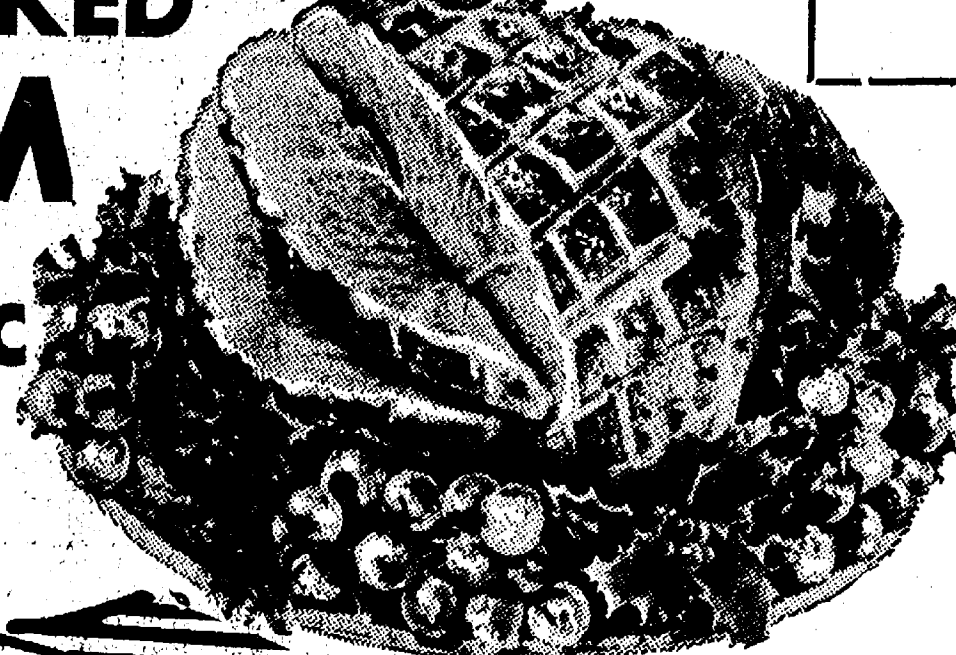

LARGE BUTT PORTION

lb. **79¢**

CENTER SLICES

lb. **99¢**

WHOLE HAM

14 to 17 Lb. Avg.

lb. **79¢**

ECKRICH SPECIALS

REG. OR THICK

SLICED BOLOGNA, lb. **\$1.09**

SMORGAS PAC ... lb. **\$1.39**

ALL-BEEF

FUN FRANKS ... lb. **\$1.19**

POLISH LINKS ... lb. **\$1.29**

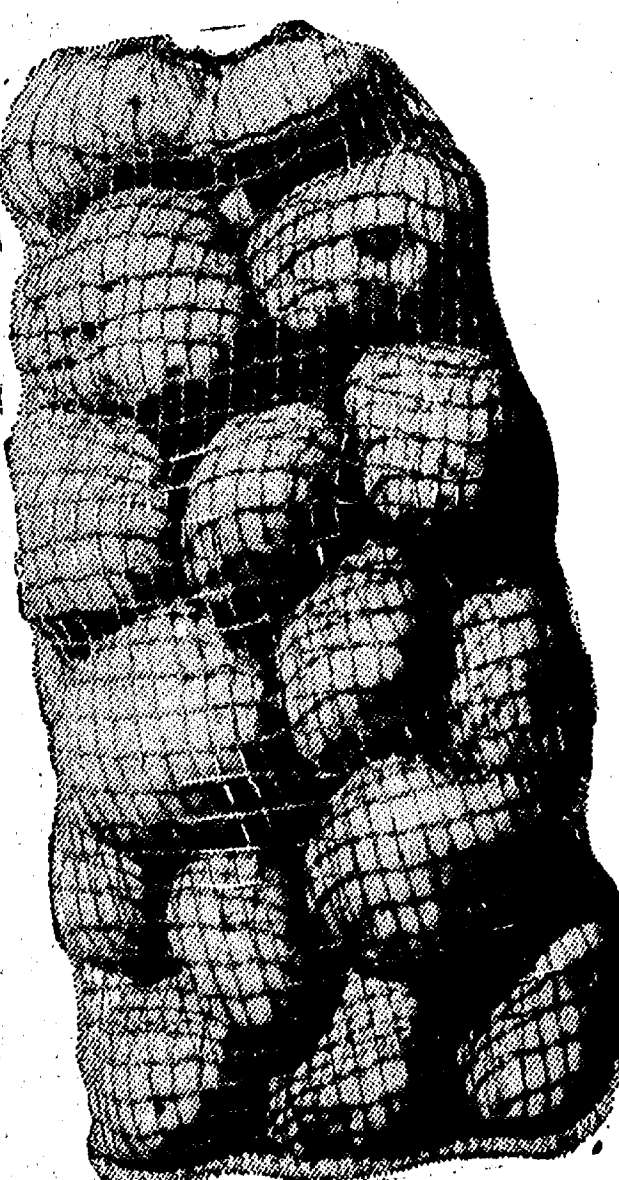

U.S. NO. 1

POTATOES

8-Lb. Bag

99¢

SPRING FRESH HEAD

LETTUCE

Head

27¢

U.S. NO. 1 MCINTOSH

APPLES

3-Lb. Bag

79¢

SALAD DELITE
CHERRY TOMATOES ... pt. **55¢**
GARDEN FRESH
GREEN ONIONS ... 2 for **25¢**
GARDEN FRESH
RADISHES ... bag **10¢**
FLORIDA SWEET 40 SIZE
Pink or White
Grapefruit ... 2 for **29¢**

16-OZ. RETURNABLE BOTTLES

8-PAK PEPSI

With Coupon

79¢
Plus Deposit

BORDEN'S JUMBO TREAT GALLON

ICE CREAM

With Coupon

\$1.15

SEALTEST PINT
HALF & HALF

29¢

KRAFT 10.5-OZ. MINIATURE

MARSH-MALLOWS

25¢

PILLSBURY 6 PAK

INSTANT BREAKFAST

49¢

VLASIC 32-OZ. KOSHER OR

POLISH DILLS

59¢

KEEBLER 1-LB.

ZESTA SALTINES

47¢

QUEEN OF SCOT 46-OZ.

GRAPEFRUIT JUICE

47¢

BOOTH FROZEN 8-OZ. BREADED

FISH STICKS

SAVE 20¢

39¢

JOHN'S 3 PAK - 16-OZ. CHEESE OR

SAUSAGE PIZZA

SAVE 40¢

89¢

NEW! WELCH'S SUN SHAKE GRAPE OR

ORANGE DRINK

40-Oz.

29¢

CARTON LARKS OR ANY BRAND

CHESTERFIELD CIGARETTES

\$3.29

NESTLE'S SEMI-SWEET 12-OZ.

CHOCOLATE MORSELS

69¢

HEATH ICE CREAM

TOFFEE BARS

6 pak

49¢

MEADOWDALE 32-OZ. FROZEN

COFFEE WHITENER

39¢

DOWNY 33-OZ.

FABRIC SOFTENER

69¢

VALUABLE COUPON
16-OZ. RETURNABLE BOTTLES
PEPSI
8 pac **79¢** Plus Deposit
SAVE 42¢ WITH COUPON
LIMIT 1
EXPIRES APRIL 7, 1974

VALUABLE COUPON
BORDEN'S JUMBO TREAT
ICE CREAM
Gal. **\$1.15**
SAVE 34¢ WITH COUPON
LIMIT 1
EXPIRES APRIL 7, 1974

VALUABLE COUPON
HYGRADE'S ALL-MEAT
CONEY FRANKS
12-Oz. Pkg. **49¢**
SAVE 60¢ WITH COUPON
LIMIT 2
EXPIRES APRIL 7, 1974

VALUABLE COUPON
BAGGIES
150 Ct. **39¢**
SAVE 20¢ WITH COUPON
LIMIT 1
EXPIRES APRIL 7, 1974

VALUABLE COUPON
AEROSOL CAN
WINDEX
15-Oz. **44¢**
SAVE 15¢ WITH COUPON
LIMIT 1
EXPIRES APRIL 7, 1974

VALUABLE COUPON
HILLS BROS.
COFFEE
2-Lb. Can **\$1.79**
SAVE 40¢ WITH COUPON
LIMIT 1
EXPIRES APRIL 7, 1974

VALUABLE COUPON
HILLS BROS.
INSTANT COFFEE
10-Oz. Jar **\$1.29**
SAVE 50¢ WITH COUPON
LIMIT 1
EXPIRES APRIL 7, 1974

VALUABLE COUPON
GRAVY TRAIN
25-Lb. Bag **\$3.99**
SAVE 70¢ WITH COUPON
LIMIT 1
EXPIRES APRIL 7, 1974

VALUABLE COUPON
PILLSBURY
ANGELFOOD CAKE MIX
2 for **99¢**
SAVE 33¢ WITH COUPON
LIMIT 2
EXPIRES APRIL 7, 1974

VALUABLE COUPON
PILLSBURY XTRA-LITE
PANCAKE MIX
2-Lb. Box **49¢**
SAVE 6¢ WITH COUPON
LIMIT 1
EXPIRES APRIL 7, 1974

Ads
Taken
rill 1 p.m.
Tuesday

USE ACTION-PACKED WANT ADS

Just
Phone
475-1371

WANT ADS

The Chelsea Standard

WANT AD RATES
PAID IN ADVANCE—All regular advertisements, 75 cents for 25 words or less, each insertion. Count each figure as a word. For more than 25 words add 4 cents per word for each insertion. "Bill" ads or box number add 35¢ extra per insertion.
(HARDY RATES—Same as cash in advance, with 25 cents bookkeeping charge if not before 1 p.m. Tuesday preceding publication. Pay in advance, send cash or stamps and save 25 cents.)
DISPLAY WANT ADS—Rate \$1.40 per column inch, single column, width only. Space and 16-point flat type only. No letters or boldface type. Minimum 1 line.
CARDS OF THANKS & MEMOS—1 line—Single paragraph, \$1.00 per insertion for 50 words or less; 8 cents per word beyond 50 words.
OFFER DEADLINE—1 p.m. Tuesday week of publication.

"HILLTOP"

PLUMBING, HEATING & ELECTRICAL CONTRACTING
Robert Shears, Master Plumber
NO JOB TOO LARGE OR TOO SMALL
1414 S. Main St., Chelsea
475-2949

FORMAL WEAR RENTAL SERVICE

Proms - Weddings - Special Events
6 different colors.

Foster's Men's Wear

FOR SALE—73 Free Air snowmobile, \$900. 475-1407 after 4 p.m.

CAR & TRUCK LEASING. For details see Lyle Chiswell at Palmer Motor Sales, 475-1301.

Custom Built Homes
On We Remodel top
U-can count on us
N-4 Job Too Small
T-rim Inside & Out
R-ough-in Only If
Y-ou Want to Finish
S-iding Aluminum, 5" Gutters
I-mmediate Attention
D-ALE COOK & CO.
E-imates, Free

BUILDERS

Please Call
475-8863

DALE COOK

Garden Rotitillers

See our selection of:
SIMPLICITY
GILSON
ARIENS
PRO GARDEN MASTER

Chelsea Hardware

Phone 475-1121

AVAILABLE SOON—In Chelsea, unfurnished 3-bedroom house with 2-car garage, large, fenced-in lawn with garden space, in country. \$300 per month. Call 475-7620.

WANT ADS

CALL NOW
SAVE \$\$\$
Greenwood

Siding - Remodeling
FREE ESTIMATES
Call
Chelsea 475-2400

FOR RENT—Fair Service Center for meetings, parties, wedding receptions, etc. Weekdays or weekends. Contact John Wellnitz, phone 475-1518.

TRUCK PROBLEMS?

All types of truck repair.
We come to you.

Phone 475-1431

REAL ESTATE

3-BEDROOM ranch home with many extras, fireplace in family room, overlooking in-ground swimming pool, attached garage, on 1.2 acre, Stockbridge schools. \$36,000.
5 BEDROOMS, two-story farm house with beautiful tall maple trees on 1.3 acres backing to state land. 3 minutes to town. Chelsea schools. \$27,500.
WATERLOO Recreation Area—A beautiful, rolling, 13-acre building site, \$1,500 per acre, land contract. Chelsea schools.

CHELSEA SCHOOLS, 2 & 10-acre bldg. sites. Front stream borders one parcel near Joslin Lake. 7% land contract.
VILLAGE OF STOCKBRIDGE—Nice, older 2-family home, new furnace, city water and sewer, \$26,500. Terms possible.
RAMBLING ranch type home, needing work, plus 2 mobile homes on three acres. Black-top road, \$28,500. Stockbridge schools.

6.8 ACRES overlooking Joslin Lake. Private easement to lake. 4-in. well. Chelsea schools.
34 ACRES on surfaced road. Nice building sites, \$1,100 per acre. Stockbridge schools.
NORTH TERRITORIAL ROAD, excellent 10-acre building site. Wooded. Dexter schools. Land contract terms.

ON 2 ACRES, 3-bdrm. ranch, 2 1/2 baths, dining room, full walk-out basement equipped for living quarters. 2-car garage. \$38,000. Stockbridge schools.
SPARKLING CLEAN spacious 2-story house—4 lg. bdrms., hwd. floors. In village of Stockbridge, \$35,000.

WATERLOO REALTY

855 Clear Lake

JOANN WARYWODA, BROKER

Phone 475-8674

Evenings:
Steve Suliman, salesman and licensed builder, 475-1743
Sue Lowe, 475-2877.

BUILDER has white Hotpoint refrigerator, 14 cubic ft., still in carton. Full warranty in effect. Cash and carry, \$205. Weber Homes, 475-2825.

WANT ADS

KNAPP SHOES
For Cushion Comfort
Robert Robbins
475-7264

ROAD GRADING

Complete maintenance.
G. MILLER
Ph. 426-4564, evenings.

Men's
Dress & Sport
SHIRTS

Hundreds
To Choose from.

Name Brands

Prices Start
at \$3.44

DANCER'S
MAIN FLOOR

NEW '73s
SELLING
at
DEALER COST

73 DODGE D-200 Camper Special.
73 DODGE D-100 Club Cab.

Quality Used Cars

73 PONTIAC Catalina 4-dr. sedan. Sheriff patrol car. V-8, auto, p.s., p.b., air cond., radial tires, economical transportation \$14,950.

73 CHEVY 1/2-ton, 6-cyl., 3-speed, low mileage \$8,995

73 DODGE D-200 pickup, V-8, auto, p.s., p.b., air cond., camper special, low mileage \$28,950

71 DUSTER Twister, 318, 3-speed, rallye wheels, black and shatp \$13,995

69 CHEVY van, 307 V-8, 3-speed \$8,995

69 ROADRUNNER, 383, auto, p.s. \$6,995

69 BUICK Sport Wagon, V-8, auto, p.s., p.b., air cond. \$12,995

67 FORD Econoline Van, 6-cyl., 3-speed \$4,995

Village
Motor Sales, Inc.
IMPERIAL - CHRYSLER
DODGE - PLYMOUTH
Phone 475-8661
Hours: 8 a.m. to 6 p.m.
Tues. thru Fri. Until 9 Monday.
9 a.m. to 2 p.m. Saturday

WEBER HOMES
NEW MODEL

OPEN HOUSE, Saturday and Sunday, 1-6 p.m.

12923 JACKSON RD.
CHELSEA

Many models to choose from.
Model phone: 475-9258
Office phone: 475-2828

Weber Homes

Pickup Caps & Covers

For all makes and models. Standard and custom-designed. From \$147.00. Free brochure.

PIONEER COACH
MANUFACTURING CO.
3498 Pontiac Trail
Ann Arbor, 698-0785

Wanted
Sales Lady

Good salary,
liberal discounts.

Downtown Dept. Store
in Chelsea.

Write Box AP-4 at once
in care of The Chelsea Standard.

TRAILER SPACE in Chelsea for small sized trailer. 1-474-8552

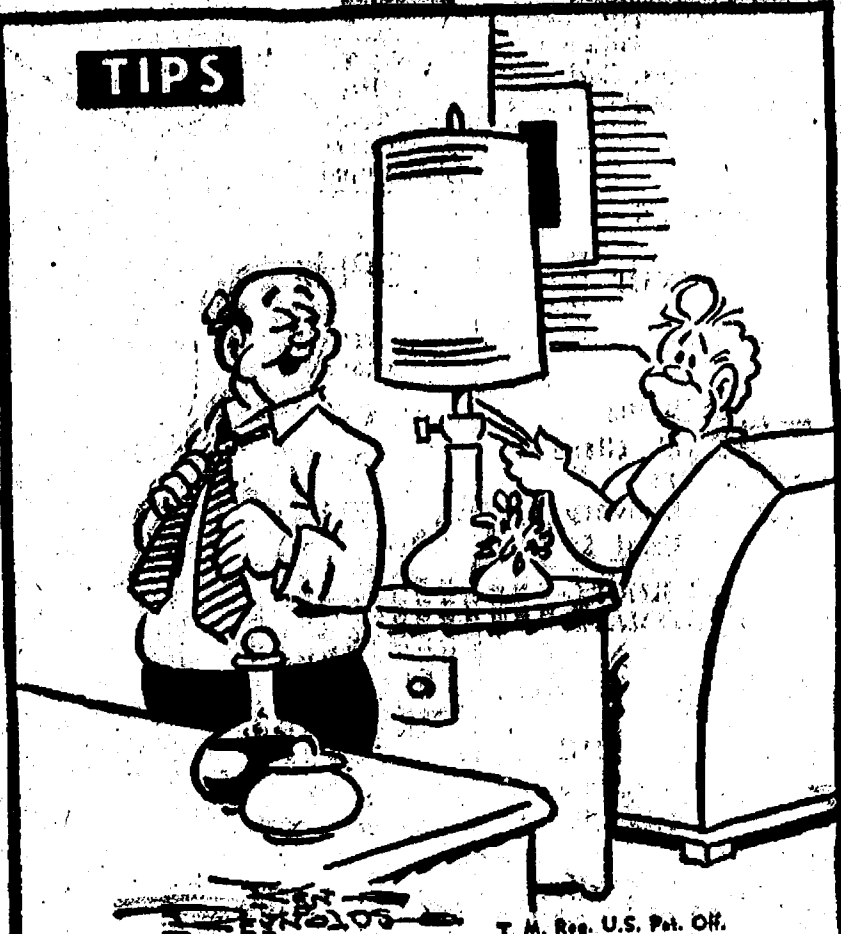

"If I tell you about the beautiful secretary I hired with a Standard Want Ad—promise you won't be mad!"

WANT ADS

13 ACRES with flowing stream.
Terms.
List your property with us for fast, efficient service.

R. D. MILLER REAL ESTATE

Real Estate Broker

475-7811

15775 Cavanaugh Lake Rd.

Chelsea, Mich.

EVELYN WHITE

475-7551

McCulloch Chain Saws

WE SELL, SERVICE,

SHARPEN AND TRADE.

Chelsea Hardware

21st

PIANO TUNING and repair. Call

Ray Hutchinson, 665-3901. x39tf

PORSCHE 914-6

911S wheels, Michelin, appearance

group with corduroy seats, new

Koni shocks, Ziebarted, all service

records since new. 1970. \$4,300,

negotiable. Ph. 662-7769. x39tf

REAL ESTATE

NW of Ann Arbor, minutes from US-23, this 3-bedroom, brick ranch with 2,000 sq. feet and 4.82 acres is ready for immediate occupancy. Beautifully paneled with 2 1/2 baths (one off master bedroom), natural, see-through fireplace are just some of the features. Dexter schools. \$49,000.

See CAROL MAYRA

Edwards Real Estate

227-6355 or 482-8570

x42tf

THORNTON

NEW LISTING—3-bedroom starter-retirement home with newly remodeled kitchen, full basement and new furnace.

SHARP BILEVEL—4 bedrooms, dining room, family room, fireplace, 2 1/2 baths and 2-car garage.

EXECUTIVE RANCH—Recently reduced in price. 5 bedrooms, dining room, family room, fireplace, 2 baths and 2 1/2-car garage.

NEW LISTING—Cavanaugh Lake frontage with sandy beach and beautiful landscaping. 3-bedroom home with rec room, walk-out basement and 2-car garage.

YOUR CHOICE of several homes with lake access or frontage. On Blind, Half Moon, or North Lake. Call us for information.

ROBERT H.

THORNTON

JR. PC

REALTOR

828 S. Main St., Chelsea 475-8628

John Pierson 475-2044

Helen Lancaster 475-1198

Bob Riemenschneider 475-1469

Mark McKernan 475-8424

Bob Thornton 475-8897

WANT ADS

ARE YOU BUILDING your own home? Construction money available for residential homes. Marfax Corp., 666-6166. x44

CHELSEA

EXTRA LARGE LOT—3-bedroom older home, dining room, garage. \$29,500.

HALF MOON LAKE—4-bedroom, 2 baths, fireplace, dining room, new kitchen. \$36,400.

CHAIN OF LAKES—2-bdr. year around lake front home. 2 story with fireplace, many trees, extra lot across street. \$32,000.

BLACKTOP ROAD—1 acre, 3 bdr., walk-out basement, large fireplace, above ground pool, excellent condition. \$35,900.

BRICK RANCH—3-bdr., 4 years old with attached heated garage, full basement, 3/4 acre, across from playground, excellent condition. Pkmsky area. \$38,900.

WHITEWOOD LAKE—On Huron River chain of lakes, 1,200 sq. ft. plus 750 sq. ft. roughed in family room, large lot. \$44,900.

BEAUTIFUL 204-Acre Farm—Immaculate, 3-bedroom farm home with study, large living room with beautiful fireplace, modern custom kitchen. Safe sandy beach on quiet secluded lake, woods and lots of wildlife. Ideal for cattle or horse show farm and beautiful campground location. Priced to sell at \$215,000.

VACANT PARCELS—1 1/4 acres, 10 acres, 34 acres, many to choose from.

FRISINGER REALTORS

Chelsea 475-8681

Evenings:
Herman Koenn - 475-2613
Bob Koch - 426-4754
Mary Ann Staebler - 475-1432
Paul Frisinger - 475-2621
Toby Peterson - 475-2718
Hope Bushnell - 475-7180

REAL ESTATE

4-BEDROOM, nice bi-level, Ann Arbor, across from park and tennis courts.

3-BEDROOM, Chelsea schools, nice older home close to elem. school.

3-BEDROOM, full basement, Jackson, Mich., 2 min. from I-94. Large lot, carpeting, attached garage. Mid 20's. 2 blocks from Schuler's.

MOBILE HOME, private lake, own boat dock, many extras go with this home.

10-ACRE building sites, Chelsea schools.

WE NEED LISTINGS.

Eibler & St. Amour Realtors

8047 Main, Dexter 426-4659
Eves.: George Beltz 665-5419
Eves.: Dave Murphy 475-1274

BARGAINS

The Bargain Floor Is Loaded!

Men's, Ladies Children's SHOES

1/3 - 1/2 and more off

Big Selection

DANCER'S

WANT ADS

CLOGGED SEWER

Reynolds Sewer Service

We Clean Sewers Without Digging
Drains Cleaned Electrically

FREE ESTIMATES
2-YEAR GUARANTEE

Phone Ann Arbor NO 2-5277
"Sewer Cleaning Is Our Business—Not a Side-Line"

IT'S SPRING

Big selection
Ladies, Men's,
Boy's, Girl's Wear.

Main Floor
It's Jammed!

DANCER'S

SMALL CAR HEADQUARTERS

A-1 Clean, Used Car
at low, low prices

74 PINTO Wagon. Red with black interior, automatic transmission, steel belted radial tires, luggage rack, bumper guard, AM radio. Sharp.

73 MAVERICK Grabber. Orange with white and orange interior, 8 cylinder, automatic, power steering. It'll grab you.

73 MAVERICK Sedan. 2 door, 6 cylinder, automatic, AM radio. Extra low mileage.

73 TORINO 2-door Hardtop, blue with blue interior, 8 cylinder, automatic, p.s., p.b., AM radio. Good buy.

72 COMET 6-cylinder, standard transmission, AM radio. Gas saver.

72 DODGE Swinger. 2-door, V-8, automatic, p.s., AM radio. Excellent condition.

HENDERSON FORD

Ann Arbor's Oldest Ford Dealer
3480 Jackson Rd., Ann Arbor
769-7900

OPEN 9 TIL 9 MON.-FRI.

x42

Beautiful Lake Home

OVERLOOKING North Lake, high on hill, year-round log home in Inverness, near country club. Large living room with stone fireplace, cathedral ceiling, wool carpet, dining room. Remodeled kitchen with new appliances, 3 bedrooms, 1 1/2 baths. Large lot with brick patio, aluminum boat dock, 2 1/2-car garage. Chelsea schools. Quick possession. \$63,000. No land contracts accepted. 475-7524 or 475-7089. 42

FOR SALE—26' above-ground pool. Walk rail and sun deck, filter, skimmer, vacuum, ladders, cover, etc. 18' aluminum Sea Nymph Deep Fisherman, 5' beam, and single axle tilt trailer. 1968 Chev Impala 4-dr. hardtop. Good condition. Ph. 475-7422 between 9 and 5. 45

WANTED—Quality hay & straw. Will pay cash. Call after 6, 313-751-1071. x45

WANT ADS

PATCHING and PLASTERING.
Call 475-7489. 83tf

FOR SALE

CAVANAUGH LAKE

WINTERIZED, lake-front cottage. Exterior newly painted. 827 Ridge Rd. \$18,500.

Phone

EVELYN WHITE

475-7551 after 5 p.m.
ROY D. MILLER, Broker
475-7311

18tf

A fine selection of

New and Used Cars

for immediate delivery

Harper Pontiac

Sales & Service

475-1306

Evenings. 475-1606

Special of the Week

1973 Buick Riviera (air cond.)

\$4400

USED CARS

1971 FORD LTD 2-dr. hardtop, air cond. \$1600

1970 VOLKSWAGEN square back station wagon \$1500

1969 BUICK LeSabre 4-dr. hardtop, air cond. \$800

1969 PONTIAC Catalina station wagon, air cond. \$1100

1969 CHEVROLET Chevelle 2-door, hardtop \$1000

1968 BUICK LeSabre 2-dr. hardtop \$800

1968 BUICK Sportwagon, air cond. \$600

1968 OLDSMOBILE Delmont 88 4-dr. \$700

1968 MERCURY Monterey 4-dr., air cond. \$700

1968 BUICK Electra 225 2-dr. hardtop, air cond. \$800

1966 OLDSMOBILE Delmont 88 4-dr. hardtop, air cond. \$400

42

SPRAGUE

Buick-Olds-Opel, Inc.

Phone 475-8664

1500 S. Main St., Chelsea

42tf

ANTIQUES

The Wooden Nickel

Stripping, refinishing, and repairs.

Special - any chair, \$5

WANT ADS

Automotive Rust Proofing Cars and Trucks

Village Motor Sales, Inc.
IMPERIAL - CHRYSLER
DODGE - PLYMOUTH
Phone 475-8661
1185 Manchester Rd., Chelsea
Hours: 9 a.m. to 6 p.m.
Tues. thru Fri. Until 8 Monday.
9 a.m. to 2 p.m. Saturday

SECURITY GUARDS

Chelsea, Manchester
Whitmore Lake areas.
Phone 761-5315
for appointment,
or apply at
280 S. Wagner Rd.
Ann Arbor
SANFORD SECURITY SERVICE,
INC.

- YOUNG -

We list and sell lake, country and town properties. Eugene Young, Real Estate & Builder, 878-3792. 11598 Dexter-Pinckney Rd., Pinckney 48168.

Roofing, Aluminum & Vinyl Siding Gutters, Storms & Window Trim

For Free Estimate
Call (517) 851-8657

Mills Construction Co.
3986 M-52, Stockbridge

SUPERVISOR DIRECT SALES

YOU MAY BE one of the three key people we seek to develop and train as distributors. High income potential for management-minded people. Retirement possible. Call for appointment, 475-2864.
ORGAN FOR SALE—6½ yrs. old, fair condition, plays good. Paid \$2100, asking \$525. Full size - 62 foot pedals. Call 498-2384 anytime or come to 453 Orlando, Gregory, between 11 a.m. and 6 p.m.

GO FOR MORE BEGINNING IN 74

Go after it with the World's Largest Real Estate Organization. Profit from the 74 years of experience that backs offices in 41 states. All Across America—with signs, National Advertising, Confidential Lists of Buyers and management assistance in all phases of your operation among the many benefits. Proven money-making system. Reaches far beyond the local market. If you have a Real Estate Broker License or are qualified to take the Broker exam, for information without obligation write:

STROUT REALTY
Route 5, Box 192
South Haven, MI 49090

House For Sale

3-BEDROOM home on 1 acre, overlooking Huron River. Beautifully landscaped. Dexter schools. Ph. 426-3170.
EASTERN BUNNIES for sale. Ph. 475-2867, 125 S. Fletcher Rd. 42

WANT ADS

LEHMAN WAHL
Land Appraisal
Residential
and Farm

17037 West Austin Rd.
Manchester, Mich.
Area Code 313
429-8886

CALL FRANK for all your carpet cleaning jobs, morning or weekend. Needs only 3 hours to dry. Only 10¢ per square foot. Phone now for free estimate, 761-4328. All work guaranteed.

Fireplace Builder

Field stone mason, block and brick mason, tuck pointing.
FREE ESTIMATES
Call 475-8025 after 8 p.m.

Patrick Grammatico

HAMMOND ORGAN teachers wanted to teach in their own homes. Call Grinnell Brothers, Ann Arbor, 962-5667.

REDUCE excess fluids with Fluidex, \$1.89. Lose weight with Dex-A-Diet capsules, \$1.98 at Chelsea Drug.

Mary Wolter Real Estate

7421 Dexter-Pinckney Rd.
Near N. Territorial Rd.
Phone 426-8188 or 426-8160

CHARMING Lake frt. home on 1 acre, chain of 8 lakes; 100 ft. water frt. Almost new, walk-out lower level with complete bath and fireplace, natural gas furnace; carpeted; 3 bedrooms, bath, lg. liv. room, kit-din. upper level, Dexter-Pinckney area, \$58,000.

NEW 4-BEDRM. bi-level near Ann Arbor & I-94; on 1 acre; family rm. with fireplace, 2-car attached garage; built-in appliances; carpeted; 2,800 sq. ft.; good location. Only \$55,900.

JOSLIN LK. FRT. cottage; good beach; 1-car garage; only \$25,000.

PORTAGE LK. lagoon frt. lot; new subdivision; area of attractive homes. Priced at \$14,000.

DEXTER-CHelsea - Ann Arbor area. Two-family duplex, all electric, two 2-car attached garages, landscaped ½ acre; black-top drive; \$40,000 with modest down payment on land contract if desired. Fenced yard with back patio and lovely view of hills; room for small garden; almost new alum. siding.

BASS LK. Patterson Lk. chain; cottage that needs work; in private, secluded subdivision; good view of lake, only \$12,000.

NEW ALL-ELECTRIC tri-level home on 1 acre, Dexter-Chelsea. Ann Arbor area, black-top rd., 4 bedrooms, family room with extra kitchen; and summer family rm., 14x24 with brick fireplace wall, tiled floor, paneled, elect. dishwasher, garbage disposal, carpeted, alum. siding, \$65,000. Will consider land contract with modest down payment, if monthly payments are enough. Fenced yard with separate dog yard.

Mary Wolter Real Estate

Phone 426-8188 or 426-8160

IN CHESLA - Extremely sharp tri-level, 3 or 4 bedroom with separate bath for the master bedroom. Family room, study and laundry room, \$47,900. Real Estate One of Washtenaw, Realtors at 475-8693 or evenings, Hank Klose at 426-2294.

WANT ADS

NOW

Full Time
Complete
Body Shop
Service

Stop in For An Estimate

PALMER FORD

222 S. Main St.
475-1301

CUSTOM BUILDING

LICENSED & INSURED
FREE ESTIMATES

TOTAL CONSTRUCTION SERVICES

—Residential, commercial and industrial
—Garages
—Remodeling - Additions
—Aluminum Siding
—Roofing
—Trenching

SLOCUM CONTRACTORS & BUILDERS

Serving Washtenaw County
For Over 20 Years
20700 OLD 118-14
CHESLA
Phone 475-8821 or 475-7611

Pine Haven Saddlery

4534 Dexter Township Rd.
Phone Dexter 426-4268

Complete line of English and Western saddles, 10% discount to all 4-H Club members.
Store Hours: Mon.-Sat., 9-9
Sunday, 10-9

NEW AND REMODELING Residential Carpenter Contractor M. A. LAWRENCE

1-517-522-4364

BUILDERS—House and barn roofing, all types of roof repairs, aluminum storm windows and doors, aluminum siding and gutters, awnings, porch enclosures, garage and room additions, cement work. Call Joe Hayes for free estimates, Manchester 428-5520.

SEAMLESS ALUMINUM Eaves-troughs installed and guaranteed. White and colors available. For free estimates, call Rick Kleinschmidt, R. D. Kleinschmidt Co., 428-8886.

Sand Gravel

KLINK EXCAVATING
Bulldozer - Backhoe
Road Work - Basements
Trucking - Crane Work
Top Soil - Demolition
Drainfield - Septic Tank
Trenching, 5" up
Industrial, Residential, Commercial
CALL 475-7681

Headquarters for
RED WING WORK SHOES
Foster's Men's Wear
MUNITH AUCTION—100 Main St., Munith, Mich. Auction every Sunday, 8 p.m. Danny Fleming, auctioneer.

STOCKBRIDGE, 13 acres, commercial, on M-52. (517) 851-8144.

Fry Cook Wanted
11 a.m. to 5 p.m.
See Mrs. McMillan at
Chelsea Restaurant
from 8:30 a.m. - 1:30 p.m., or after 5 p.m.

PAPER DRIVE
Saturday, April 6
By Boy Scout Troop 476
For pick-up please call 475-1638 or 475-1526

WANTED—6- or 7-ft. disc Ford tractor. Ph. 475-2471.

WANT ADS

Gem Travel Trailers and Campers

PICK UP COVERS

4" ————— \$100.00
22" ————— \$179.00 and up

Triangle Sales

Chelsea 475-4803

CAR RENTAL by the day, week, end, week or month. Full insurance coverage, low rates. Call Lyle Christwell at Palmer Motor Sales, 475-1301.

Complete Body Repair Service
Bumping - Painting
Windshield and Side Glass Replacement
Free Pick-up & Delivery
Open Monday Until 9
CONTACT DON KNOLL
FOR FREE ESTIMATE

Village Motor Sales, Inc.
IMPERIAL - CHRYSLER
DODGE - PLYMOUTH
Phone 475-8661
1185 Manchester Rd., Chelsea
Hours: 9 a.m. to 6 p.m.
Tues. thru Fri. Until 9 Monday.
9 a.m. to 2 p.m. Saturday

PAPER DRIVE
Saturday, April 6
By Boy Scout Troop 476
For pick-up please call 475-1638 or 475-1526

FOR RENT - American Legion Hall, \$50. Call 475-1824.
SHOES FOR REPAIR picked up and delivered every Saturday at Parish's Cleaners, 118 Park St., Chelsea, Mich.

D&G Allen Excavating
Septic Tanks and Drainfields
Back Hoe and Dozing
Sand, Gravel and Topsoil Hauled
Phone (517) 851-8386
or (517) 851-8278

OFFICE SPACE for rent, Market Home Furnishings, Ph. 475-8621.

FIREWOOD for sale, \$15 per cord. Easy access. Ph. 475-8357.

WEDDING INVITATIONS—Traditional and modern. Social and business stationery. John's Shop. Call 475-7500 after 5 and weekends.

SIX SALESPeOPLE, ONE MANAGER
Wholesale pick-up, retail delivery, average 25% profit income.
Call Mr. Niles
475-2984

SPECIAL late season price on sunflower seed and bird feeds. Cole's Elevator Co., Inc., Gregory, Ph. (313) 498-2735.

JUST LISTED! 6, 10-acre parcels between Dexter and Chelsea. Ideal for privacy, a pond, a walk-out basement, horses, kids, and even a home. Priced to sell. Land Contract terms. 15¢ down. Real Estate One of Washtenaw, Realtors at 475-8693 or evenings, Ed Coy at 426-8235.

FOR SALE—1969 Ford station wagon, Country Squire, full power with air cond. and snow tires. \$1,075 or best offer. Call 475-1855 after 4 p.m.

FLETCHER'S CARE HOME—We care for ambulatory ladies, permanently or monthly. 2 years experience. Phone (517) 851-8896 in Stockbridge.

FOR SALE—1971 Ford 4-door sedan, loaded with extras. Well maintained and driven discreetly. Come see and make an offer. Call Clint Melvin at 475-8633.

ANTIQUE TRUNK—Needs work done on it. About 85 yrs. old. Asking \$60. Call 498-2384 anytime, or come to 453 Orlando, Gregory, between 11 a.m. and 6 p.m.

EVENINGS 6-9 p.m., for about 3 weeks. Fill seed orders. Phone 666-9907.

FOR SALE—Frigidaire auto. washer and dryer, excellent condition. Ph. 475-2971.

FOR SALE—Easter bunnies, \$3 each. Will hold. 9341 Huron River Dr. 426-8094.

FOR SALE—Complete household furnishings, TV and miscellaneous items. Call 475-7550 or 475-1177.

CHUCK SELESKA—Bulldozing, backhoe, trucking. Reasonable prices. Call after 5:30 p.m. 426-4746.

FANTASTIC, remodeled farm house, 5 bedroom, fireplace, family room, dining room, with barn and garage on 6 acres backing up to State land, 10 minutes north of Chelsea, \$82,000. Real Estate One of Washtenaw, Realtors at 475-8693 or evenings, Gwen Whitaker at 498-2004.

FOR SALE—1968 Chevy station wagon, runs well. Some rust, original owner. Ph. 475-1701.

POTTERY INSTRUCTION—Private. Reasonable rate. Dexter area. For information call Patti Marble, 426-4985.

PAPER DRIVE
Saturday, April 6
By Boy Scout Troop 476
For pick-up please call 475-1638 or 475-1526

WANTED—6- or 7-ft. disc Ford tractor. Ph. 475-2471.

WANT ADS

ELECTRICAL WIRING of all types New and rewiring. Ph. 426-4855.
EVINGER REAL ESTATE, Alpine St., Dexter. Phone 424-5518.

SEE US for transit mixed concrete, Kump Bros. Gravel Co. Phone (Chelsea) 475-2530, 4820 Loveland Rd., Grass Lake, Mich. 2401

TRAVEL TRAILERS—18-ft. and up; 10x55 ft. trailers. John R. Jones Trailer Sales, Gregory, Mich. Phone 498-2555.

WANTED—Carpentry work, any type. Charles Romine, Ph. 475-7474.

PIANO TUNING, Chelsea and area. Facilities for reconditioning and rebuilding. Used piano sales; reconditioned grands and verticals. E. Ecklund, 426-4429.

ASPHALT PAVING
Driveways - Parking Areas
Landscaping - Site Work
PREVO EXCAVATING CO.
(517) 851-8603 or (313) 458-1027

FOR SALE—Indian cents, postcards, books, foreign coins, Australian opals, and other articles. Lawrence E. Gulan, 1571 Sugar Loaf Lake. Call 475-2317.

ABC cycle insurance, all sizes, best rates, \$68-\$447, days, 426-4056, evenings till 9 p.m.

FOR SALE—1968 Chevy wagon. Power steering. \$550. Ph. 426-8278.

FOR SALE—1971 Apache solid state camper. Sleeps 6, gas or electric refrigerator, furnace, awning. Best offer. Ph. 475-1634.

FOR SALE—Phillip Carey roofing shingles; \$9 per square (4 squares available, tan). R. Laban, 475-2362, after 5:30.

PAPER DRIVE
Saturday, April 6
By Boy Scout Troop 476
For pick-up please call 475-1638 or 475-1526

Plumbing, Heating & Electrical Contracting
HILLTOP
1414 S. Main St. - Chelsea

The Day of the Ugly Bath Is Dead!
YESTERDAY'S most functional of all rooms in your house has been changed in ways that five years ago would have been impossible. Bathroom design has exploded in an array of dazzling colors, and materials.

COME SEE THE BATH PEOPLE
SPECIAL SALE!
April 3rd to April 12th
20 percent off
all vanities and tops in stock.
Phone 475-2949

ENJOY LOCH ALPINE! Golfing, swimming, skating at your back door. Nice 3-bedroom home with fireplace, full basement and rec. room. Beautiful secluded lot. Dexter schools and much more. \$43,900. Real Estate One of Washtenaw, Realtors at 475-8693 or evenings, Bob Myrrel at 475-1449.

Plumbing, Heating & Electrical Contracting
HILLTOP
1414 S. Main St. - Chelsea

The Day of the Ugly Bath Is Dead!
YESTERDAY'S most functional of all rooms in your house has been changed in ways that five years ago would have been impossible. Bathroom design has exploded in an array of dazzling colors, and materials.

COME SEE THE BATH PEOPLE
SPECIAL SALE!
April 3rd to April 12th
20 percent off
all vanities and tops in stock.
Phone 475-2949

Plumbing, Heating & Electrical Contracting
HILLTOP
1414 S. Main St. - Chelsea

VERY SHARP RANCH in Grass Lake, 3-bedroom, family room, rec. room done in barn siding with wet bar, 2 fireplaces, central air conditioning, \$38,500. Real Estate One of Washtenaw, Realtors at 475-8693 or evenings, Gwen Whitaker at 498-2004.

FANTASTIC SETTING—9 acres near Chrysler Proving Grounds. Survey and title insurance furnished, \$13,500. Good terms. Manchester schools. Real Estate One of Washtenaw, Realtors at 475-8693 or evenings, Bob Myrrel at 475-1449.

WANT ADS

PAPER DRIVE
Saturday, April 6
By Boy Scout Troop 476
For pick-up please call 475-1638 or 475-1526

FOR REAL DOLLAR SAVINGS be sure and see us before you buy any new or used car. Palmer Motor Sales, Inc. Your Ford Dealer for over 50 years.

DEPENDABLE TREE SERVICE—Cutting and removing. Call 426-4110.

GIACINTO DRYWALL CO.—Licensed contractor, winter prices now in effect. Free estimates. Ph. 878-3901.

BABY CHICKS—We are now taking orders for baby chicks, delivered about April 1st. We will also have chick brooders, feeders, starter, grower feed, etc. Cole's Elevator Co., Inc., Gregory, Ph. (313) 498-2735.

WASHING TUB—Never been used. Paid \$15, asking \$8. Call 498-2384 anytime, or come to 453 Orlando, Gregory, between 11 a.m. and 6 p.m.

NEED TO RENT—Responsible couple desires either apartment or house to rent in Chelsea, Grass Lake or Manchester area. Call 475-7165.

GARAGE WANTED for storing furniture, 6-12 months, for up to \$25 per month. Call 475-8732.

WANTED—Lady for cleaning one day per week. Must have own transportation. Phone evenings, 426-3758.

NEW LISTING
3-BEDROOM home with family room, and walk-out basement featuring fireplace, basement garage, setting on 9 acres with stream and trees.

CLOSE TO MANCHESTER schools to this neat, 3-bedroom home, with 1½ baths, convenient kitchen and attached carport. Also, walk-out basement and family room.

OR, for your spring building, we have several parcels to choose from.

2½ ACRES—Sandy, rolling, and trees.

6½ ACRES—Wooded, located between Chelsea and Manchester on M-52.

10 ACRES—Rolling, trees, sandy soil, located one mile from Manchester.

ALSO parcels of 38½, 40, 60, 80, 91 acres—all buildable and abundant with wildlife.

Spear & Associates, Inc.
Maria Lehr 428-8182
Tina Cotton 428-7143
Ellis Pratt 428-8662

KIRBY CLEANER, \$42.50—Vacuum Cleaner Kirby Upright with all cleaning tools. Comes with special attachment to shampoo. Only \$42.50 cash or terms arranged. Trades accepted. Call Ypsilanti collect, 428-8597, 9 a.m. to 9 p.m. Electro Grand.

3-SPEED BIKE for sale, with saddle baskets, 1 year old, Checker Grand Prix, \$45. Ph. 475-2060.

WILL BABYSIT in my home. One child, under 5 yrs, 8 a.m.-5 p.m. week days only for working mother. Ph. 475-7869.

GERMAN SHEPHERD PUPS, 4 months, AKC registered, female, white, silver, \$35. Call 475-1446, Saturday or Sunday.

THIS SPOT, that spot, carpet paths too, removed with Blue Lustre carpet shampoo, Dancer's.

FOR SALE—Electric bass guitar, new, \$100. Ph. 475-8836.

FOR RENT—Approximately 750 sq. ft. downtown business area. Suitable for office or retail. 475-1502.

DENTAL ASSISTANT position open. Experience not required. Send resume to Box A-2, Chelsea Standard.

SPECIALIZING in chain link fence, A-1 work. Guaranteed. Free estimates. Any size, residential, commercial repairs. Carl Herby, 475-1716.

AX 125 ALLOUETTE—Truly the multi-purpose cycle. Road or trail bike, available at your local dealer. Hanco Winter Sports, 15601 Seymour Rd. Phone 475-7212.

7-1974 ZIG-ZAG, \$51.50—Small paint damage in shipment. In walnut sew table. Sew stretch material. No attachments needed as all controls are built-in to Zig-Zag, buttonholes, sew on buttons and makes fancy designs. Only \$51.50 cash or terms arranged. Trades accepted. Call Ypsilanti collect, 428-8597, 9 a.m. to 9 p.m. Electro Grand.

EXPERIENCED PAINTER, exterior and interior. Will do large and small jobs. Have local references. Ph. 475-1603.

CLEANING LADY needed for private residence on Half Moon Lake. Ph. 475-7402.

MATURE WOMAN wanted to live with elderly woman in Ann Arbor, 971-2554.

PIERSON & SONS
LICENSED GENERAL CONTRACTORS
475-8750
New Construction, Remodeling, Siding.

WANT ADS

HELP WANTED—Mature men or women for permanent part-time work. Must be neat and dependable, to install and collect for television, rental in Ann Arbor hospitals. No experience necessary. About 6 hours per day in afternoons. For appointment call collect, 1-800-7140, Monday through Friday, 10 to 2.

WANT ADS

NEED YOUR GARDEN or land plowed? 475-2318 after 5 p.m.
SKIN DISORDERS? Try Toco-Derm Vitamin E cream, 1200 IU per tube, at Chelsea Drug.
TYPIST WANTED—Full- or part-time. Interesting work, varied duties. Steady job for dependable, mature person. Apply in person, position now open. The Chelsea Standard, 300 N. Main St., Chelsea, 437-6481.

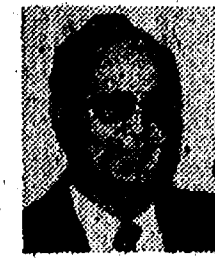

TODAY'S THOUGHT

By LOUIS BURGHARDT

Newspaper and magazine ads, radio and TV commercials unceasingly stress the sales message — "For your convenience" — in acquainting you with all sorts of products and services. The assurance of convenience is seen everywhere, heard everywhere. It is constantly implied your convenience comes first, last and always. It has reached a point in our every day living that conveniences are an absolute must. They supposedly represent progress. Inconveniences are intolerable. They supposedly represent old patterns. The passion for convenience reflects an ever growing desire in self interest.

Perhaps we are being spoiled in the process. . . . Life was never intended to be an endless road of convenience. . . . Inconveniences do occur. . . . Sunday worship in church, for example, is not and should not be a matter of convenience. In a physical sense, church attendance can and does cause inconvenience at times. In a spiritual sense, neither convenience or inconvenience matter in an individual response to God's presence. . . . BURG-HARDT FUNERAL HOME, 214 East Middle St., Chelsea, Mich. Phone 475-1551.

SPECIALS
FRESH, CRISP
Head Lettuce . . . 2 for 49c
ECKRICH
Sliced Bologna 1-lb. pkg. 99c
CAMPBELL'S
Tomato Soup . . . 3 for 40c
SWIFT'S PREMIUM
Bacon . . . 1-lb. pkg. 89c
ASSORTED FLAVORS
Kool-Aid . . . 6 pkgs.

+ Services in Our Churches +

ST. PAUL UNITED CHURCH OF CHRIST

The Rev. John Rinehart
Interim Pastor

Thursday, April 4—
1:30 p.m.—Prayer Group.
7:30 p.m.—Pastoral Search Committee.

Friday, April 5—
3:30 p.m.—Ordination exam—
Earl Lawrence, Clinton United
Church of Christ.

Saturday, April 6—
No confirmation.

Sunday, April 7—
9:00 a.m.—Church school.
10:30 a.m.—Worship service.
Palm Sunday.

Monday, April 8—
7:30 p.m.—Spiritual Life Department.

Wednesday, April 10—
3:30 p.m.—Junior choir.
8:15 p.m.—High school and
chancel choir.

Thursday, April 11—
7:30 p.m.—Prayer group.
7:30 p.m.—Maudy Thursday
worship service and communion.

ST. MARY CATHOLIC CHURCH

The Rev. Fr. David Philip Dupuis
Pastor

Mass Schedule
Every Sunday—
4:00-5:00 p.m.—Confessions.
7:00 p.m.—Mass.
Immediately after 7 p.m. Mass—
Confession.

Every Sunday—
Winter schedule
8:00, 10:00, 12:00 noon—Mass.
Summer schedule
7:00, 9:00, 11:00 a.m.—Mass.

NORTH SHARON BIBLE CHURCH

Sylvan and Washburne Rds.
The Rev. William Enslin, Pastor

Every Sunday—
9:00 a.m.—Sunday school.
(Nursery will be available.) Junior
church classes.

11:00 a.m.—Worship service.
6:00 p.m.—Senior High Youth
meeting. Youth Choir.
7:00 p.m.—Evening worship ser-
vices. (Nursery available.)
Every Wednesday—
7:00 p.m.—Bible study and pray-
er meeting. (Nursery available.)
Bus transportation available: 428-
7222.

FIRST ASSEMBLY OF GOD

The Rev. Thode B. Thodeson
Pastor

Every Sunday—
9:45 a.m.—Sunday school.
11:00 a.m.—Worship service.
6:00 p.m.—Youth Service.
7:00 p.m.—Evangelistic service.
Every Wednesday—
10:00 a.m.—Ladies Bible Study.
7:00 p.m.—Midweek services.

FIRST UNITED PRESBYTERIAN CHURCH

Udallia
The Rev. T. H. Liang

Every Sunday—
9:45 a.m.—Sunday school.
11:00 a.m.—Worship service.

ST. BARNABAS EPISCOPAL CHURCH

2050 Old US-12
The Rev. C. Walton Fitch, Vicar
Telephone 426-5815

Every Sunday—
9:15 a.m.—Holy communion,
first, third, and fifth Sundays.
9:15 a.m.—Morning Prayer, sec-
ond and fourth Sundays.

9:30 a.m.—Sunday school.
10:15 a.m.—Choir rehearsal.
Monday, April 8—
7:30 p.m.—Holy Eucharist.

Tuesday, April 9—
10:00 a.m.—Holy Eucharist.
Wednesday, April 10—
7:30 p.m.—Holy Eucharist.

CONGREGATIONAL CHURCH

(United Church of Christ)
The Rev. Carl Schwarm, Pastor

Sunday, April 7—
10:00 a.m.—Sunday school.
11:00 a.m.—Worship service.

Monday, April 8—
7:00 p.m.—Deacons meeting.
8:00 p.m.—Board of Christian
Education.

Wednesday, April 10—
1:00 p.m.—Rachel Chapter.
Thursday, April 11—
7:30 p.m.—Maudy Thursday.
Candlelight service and holy com-
munion.

ZION LUTHERAN CHURCH

Corner of Fletcher, Waters Rds.
(Rogers Corners)
The Rev. John R. Morris, Pastor

Sunday, April 7—
9:00 a.m.—Cemetery Work Day.
9:00 a.m.—Ninth grade youth
instruction.

10:00 a.m.—Seventh grade youth
instruction.
Sunday, April 7—
9:00 a.m.—Sunday school.
10:15 a.m.—Worship with holy
communion.

Reception of new members.
9:00 p.m.—Music Festival at
Bridgewater.

Monday, April 8—
7:00 p.m.—Junior Choir.
8:00 p.m.—Senior Choir.
Wednesday, April 10—
8:00 p.m.—Church Council.

CHELSEA BAPTIST CHURCH

337 Wilkinson
The Rev. James Stacey, Pastor

Every Sunday—
9:45 a.m.—Sunday school.
11:00 a.m.—Worship service.
Nursery care available during all
services.

6:00 p.m.—Junior and Senior
Baptist Youth Fellowship.
7:00 p.m.—Evening service.
Every Wednesday—
7:00 p.m.—Bible study and
prayer meeting.

OUR SAVIOR LUTHERAN CHURCH

The Rev. William H. Keller, Pastor
1515 S. Main, Chelsea

Each Sunday—
9:00 a.m.—Sunday school.
9:00 a.m.—Adult Bible class.
10:30 a.m.—Worship service.

ST. JOHN'S EVANGELICAL AND REFORMED CHURCH

(United Church of Christ)
Francisco
The Rev. J. P. Goebel, Pastor

Sunday, April 7—
9:30 a.m.—Sunday school. Con-
firmation class will be presented
for church membership.

10:30 a.m.—Worship service.
12:00 noon—Dinner and recep-
tion in honor of Confirmation
Class.

CHURCH OF CHRIST

13661 Old US-12, East
David A. Rushlow

Sunday, April 7—
10:00 a.m.—Church school.
11:00 a.m.—Worship service.
Guest speaker, R. D. Parnell,
former minister of Chelsea
Church of Christ for five years.
Every Wednesday—
7:30 p.m.—Bible study.

FIRST UNITED METHODIST CHURCH

The Rev. Clive Dickens, Pastor

Saturday, April 6—
8:30 a.m.—Cluster Group break-
fast at Salem Grove United Meth-
odist church.

10:00 a.m.—Cherub choir.
10:30 a.m.—Junior choir.
Sunday, April 7—
9:00 a.m.—Church school, nur-
sery through adult.

10:00 a.m.—Worship service. The
Singing Ambassadors from As-
bury College present song pro-
gram.

Monday, April 8—
7:30 p.m.—Council on Minis-
tries.

Wednesday, April 10—
9:30 a.m.—Chelsea ministers
meet at the First United Meth-
odist church.

ST. THOMAS EVANGELICAL LUTHERAN

Ellsworth and Haab Rds.
The Rev. Daniel L. Mattson, Pastor

Sunday, April 7—
9:45 a.m.—Sunday school and
Bible class.
11:00 a.m.—Worship service.

IMMANUEL BIBLE CHURCH

145 E. Summit St.
The Rev. LeRoy Johnson, Pastor

Every Sunday—
9:45 a.m.—Sunday school, nur-
sery provided.
11:00 a.m.—Morning worship,
nursery provided.

7:30 p.m.—Family hour, prayer
meeting and Bible study.
First Sunday of Month—
7:00 p.m.—Communion service.
10:00 a.m.—Sunday school.

NORTH LAKE UNITED METHODIST CHURCH

The Rev. J. William Todd, Pastor

Every Sunday—
9:45 a.m.—Worship service.
11:00 a.m.—Sunday school. Nur-
sery available.

Every Wednesday—
4:00 p.m.—Children's Choir.
7:00 p.m.—Adult Choir.

BAHA'I FIRESIDE

Every Thursday—
8:00 p.m.—At the home of Toby
Peterson, 705 S. Main St. Anyone
wishing to learn about the Baha'i
faith is welcome.

BETHEL EVANGELICAL AND REFORMED CHURCH

(United Church of Christ)
Freedom Township
The Rev. Roman A. Rebeck

Every Sunday—
10:00 a.m.—Worship.

VILLAGE UNITED METHODIST CHURCH OF WATERLOO

8118 Washington St.
The Rev. Altha Barnes, Pastor

Every Sunday—
10:00 a.m.—Sunday school.

GREGORY BAPTIST CHURCH

The Rev. Grant Lapham, Pastor

Every Sunday—
10:00 a.m.—Worship.
10:00 a.m.—Sunday school.
7:30 p.m.—Evening worship
service.

WATERLOO FIRST UNITED METHODIST

Park and Territorial Rds.
The Rev. Altha Barnes, Pastor

Every Sunday—
9:15 a.m.—Morning worship.

ST. JACOB EVANGELICAL LUTHERAN CHURCH

12501 Rietmiller Rd., Grass Lake
The Rev. Andrew Bloom, Pastor

Every Sunday—
9:00 a.m.—Worship service.
10:15 a.m.—Divine services.

SALEM GROVE UNITED METHODIST CHURCH

3320 Notten Rd.
The Rev. J. William Todd, Pastor

Every Sunday—
10:00 a.m.—Sunday school.
11:00 a.m.—Worship service.

ST. JOHN'S (UNITED CHURCH OF CHRIST)

Rogers Corners
The Rev. Richard Campbell, Pastor

Every Sunday—
9:30 a.m.—Sunday school.
10:30 a.m.—Worship service.

FIRST CHURCH OF CHRIST, SCIENTIST

1883 Washtenaw Ave., Ann Arbor
Every Sunday—
10:30 a.m.—Sunday school;
morning service.

METHODIST HOME CHAPEL

The Rev. R. L. Clemans, Pastor

Every Sunday—
8:45 a.m.—Worship service.

CHELSEA MEDICAL CENTER

Every Other Wednesday—
1:30 p.m.—Worship service.

Gard of Thanks

CARD OF THANKS
Words cannot adequately express
our deep appreciation for the sym-
pathy expressed in such thought-
ful ways by our kind friends, re-
latives and neighbors during our
recent bereavement—for beautiful
flowers, cards, contributions, mes-
sages and for the many acts of
kindness and helpfulness. Special
thanks for Pastor William Keller
of Our Saviour Lutheran church
for his comforting words. These
expressions of sympathy and
thoughtfulness will always be re-
membered.
The Family of Mary Eva Layher.

CARD OF THANKS

I wish to thank my relatives
and friends for their visits, cards,
gifts, and flowers while I was in
the Chelsea Community Hospital;
also the employees of Associated
Spring Corp. of Ann Arbor, and
Theford Corp. of Dexter; also
the Women of Zion and Pastor
John Morris, for their visits and
prayers.
Mrs. Ruth Bristle.

THANK YOU

I wish to take this opportunity
to thank everyone who has been
so kind to me during my recent
illness. First, my family, who have
borne the brunt of the extra care
and concern. Second, to my many
friends who prayed so faith-
fully for me and those who sent
gifts, flowers, cards and called and
visited me at the hospital. Thanks
to those too, who helped my fam-
ily with gifts of food and assist-
ance. To the women of Zion, the
Lyndon Township Board and the
Chelsea Community Hospital. A
special thank you to Pastor
Morris who was always there
when I needed him with
God's words of comfort and faith.
To the entire staff at Chelsea Com-
munity Hospital thank you for your
care, and to anyone I may have
inadvertently missed, a truly grate-
ful and sincere "thank you."
Doris M. Fuhrmann

IN MEMORIAM

In loving memory of Alfred Ti-
tus, our beloved brother and uncle,
who passed away one year ago to-
day. Your memory will always re-
main in our hearts.
Sadly missed by his sister, Ethel
Reed, and his nieces and nephews.

CARD OF THANKS

We would like to thank all of
our relatives, neighbors, and
friends for the many kind things
they did for us during our recent
loss. A special thanks to the Rev.
Dickens for his comforting words.
All of these kindnesses will be long
remembered. May God bless you
all.
George Beeman Family.

Indicative of the cosmopolitan
makeup of the University of Mi-
ami's student body is the schedul-
ing by a student group of regular
Buddhist services on the Coral
Gables, Florida campus.

Winter Open Schooling Shows Begin

Winter open schooling shows be-
gan on Sunday, March 24 with a
show at Stoney Ridge Farm.

Individual results for Scott Al-
der, riding Bacardi, included a first
place in warm-up; three seconds,
in junior working hunter, and two
in open working hunter; a third in
open hunter under saddle; a fourth
in junior working hunter; a fifth
in Michigan Hunter-Jumper Asso-
ciation medal; and a pair of sixths,
in equitation over fences, 17 and
under category, and open jumper.

Kim Alder, riding Altanga, owned
by Mrs. Wendie Bowle, placed
third in warm-up and equitation,
17 and under category; and fifth in
green working hunter.

Joy Gillett, riding Alley Oop,
earned a first in equitation, 17 and
under category; a second in equi-
tation over fences, 17 and under
category; a fifth in warm-up; and
a sixth in open working hunter.

Mrs. Claire Mathes on Me Three
received three first places, for
adult hunter under saddle, green
working hunter, and adult working
hunter; three seconds, for adult
working hunter, adult equitation,
and adult equitation over fences;

and a third in green hunter under
saddle.

Mrs. Lin Donkin, riding Daktari,
placed second in adult hunter un-
der saddle; earned three thirds, in
adult working hunter, adult equi-
tation, and adult equitation over
fences; and a fifth in adult work-
ing hunter.

Jim Lees and Abou, owned by
Mrs. M. Liepman, received a pair
of fifth places in adult equitation
and adult equitation over fences.
On Hidden Dimelston, Jane
Fleming took a pair of firsts in
maiden equitation and maiden
equitation over fences; and a pair
of sixth places in junior working
hunter under saddle and green
hunter under saddle.

Jehni Dull, riding Alley Oop,
placed second in maiden equita-
tion and maiden equitation over
fences, and sixth in junior working
hunter.

Lori Lipcman placed fourth in
maiden equitation and fifth in
maiden equitation over fences.
Sheri Cook took sixth in maiden
equitation.

Penny Bartlett, riding War
Dance, earned a fourth in open
jumper and a sixth in open work-
ing hunter.

On Viva La Vive, owned by R.

Winter open schooling shows be-
gan on Sunday, March 24 with a
show at Stoney Ridge Farm.

Individual results for Scott Al-
der, riding Bacardi, included a first
place in warm-up; three seconds,
in junior working hunter, and two
in open working hunter; a third in
open hunter under saddle; a fourth
in junior working hunter; a fifth
in Michigan Hunter-Jumper Asso-
ciation medal; and a pair of sixths,
in equitation over fences, 17 and
under category, and open jumper.

Kim Alder, riding Altanga, owned
by Mrs. Wendie Bowle, placed
third in warm-up and equitation,
17 and under category; and fifth in
green working hunter.

Joy Gillett, riding Alley Oop,
earned a first in equitation, 17 and
under category; a second in equi-
tation over fences, 17 and under
category; a fifth in warm-up; and
a sixth in open working hunter.

Mrs. Claire Mathes on Me Three
received three first places, for
adult hunter under saddle, green
working hunter, and adult working
hunter; three seconds, for adult
working hunter, adult equitation,
and adult equitation over fences;

and a third in green hunter under
saddle.

Mrs. Lin Donkin, riding Daktari,
placed second in adult hunter un-
der saddle; earned three thirds, in
adult working hunter, adult equi-
tation, and adult equitation over
fences; and a fifth in adult work-
ing hunter.

Jim Lees and Abou, owned by
Mrs. M. Liepman, received a pair
of fifth places in adult equitation
and adult equitation over fences.
On Hidden Dimelston, Jane
Fleming took a pair of firsts in
maiden equitation and maiden
equitation over fences; and a pair
of sixth places in junior working
hunter under saddle and green
hunter under saddle.

Jehni Dull, riding Alley Oop,
placed second in maiden equita-
tion and maiden equitation over
fences, and sixth in junior working
hunter.

Lori Lipcman placed fourth in
maiden equitation and fifth in
maiden equitation over fences.
Sheri Cook took sixth in maiden
equitation.

Penny Bartlett, riding War
Dance, earned a fourth in open
jumper and a sixth in open work-
ing hunter.

On Viva La Vive, owned by R.

Winter open schooling shows be-
gan on Sunday, March 24 with a
show at Stoney Ridge Farm.

Individual results for Scott Al-
der, riding Bacardi, included a first
place in warm-up; three seconds,
in junior working hunter, and two
in open working hunter; a third in
open hunter under saddle; a fourth
in junior working hunter; a fifth
in Michigan Hunter-Jumper Asso-
ciation medal; and a pair of sixths,
in equitation over fences, 17 and
under category, and open jumper.

Kim Alder, riding Altanga, owned
by Mrs. Wendie Bowle, placed
third in warm-up and equitation,
17 and under category; and fifth in
green working hunter.

Joy Gillett, riding Alley Oop,
earned a first in equitation, 17 and
under category; a second in equi-
tation over fences, 17 and under
category; a fifth in warm-up; and
a sixth in open working hunter.

Mrs. Claire Mathes on Me Three
received three first places, for
adult hunter under saddle, green
working hunter, and adult working
hunter; three seconds, for adult
working hunter, adult equitation,
and adult equitation over fences;

and a third in green hunter under
saddle.

Mrs. Lin Donkin, riding Daktari,
placed second in adult hunter un-
der saddle; earned three thirds, in
adult working hunter, adult equi-
tation, and adult equitation over
fences; and a fifth in adult work-
ing hunter.

Jim Lees and Abou, owned by
Mrs. M. Liepman, received a pair
of fifth places in adult equitation
and adult equitation over fences.
On Hidden Dimelston, Jane
Fleming took a pair of firsts in
maiden equitation and maiden
equitation over fences; and a pair
of sixth places in junior working
hunter under saddle and green
hunter under saddle.

Jehni Dull, riding Alley Oop,
placed second in maiden equita-
tion and maiden equitation over
fences, and sixth in junior working
hunter.

Lori Lipcman placed fourth in
maiden equitation and fifth in
maiden equitation over fences.
Sheri Cook took sixth in maiden
equitation.

Penny Bartlett, riding War
Dance, earned a fourth in open
jumper and a sixth in open work-
ing hunter.

On Viva La Vive, owned by R.

Winter open schooling shows be-
gan on Sunday, March 24 with a
show at Stoney Ridge Farm.

Individual results for Scott Al-
der, riding Bacardi, included a first
place in warm-up; three seconds,
in junior working hunter, and two
in open working hunter; a third in
open hunter under saddle; a fourth
in junior working hunter; a fifth
in Michigan Hunter-Jumper Asso-
ciation medal; and a pair of sixths,
in equitation over fences, 17 and
under category, and open jumper.

Winter open schooling shows be-
gan on Sunday, March 24 with a
show at Stoney Ridge Farm.

Individual results for Scott Al-
der, riding Bacardi, included a first
place in warm-up; three seconds,
in junior working hunter, and two
in open working hunter; a third in
open hunter under saddle; a fourth
in junior working hunter; a fifth
in Michigan Hunter-Jumper Asso-
ciation medal; and a pair of sixths,
in equitation over fences, 17 and
under category, and open jumper.

Kim Alder, riding Altanga, owned
by Mrs. Wendie Bowle, placed
third in warm-up and equitation,
17 and under category; and fifth in
green working hunter.

Joy Gillett, riding Alley Oop,
earned a first in equitation, 17 and
under category; a second in equi-
tation over fences, 17 and under
category; a fifth in warm-up; and
a sixth in open working hunter.

Mrs. Claire Mathes on Me Three
received three first places, for
adult hunter under saddle, green
working hunter, and adult working
hunter; three seconds, for adult
working hunter, adult equitation,
and adult equitation over fences;

and a third in green hunter under
saddle.

Mrs. Lin Donkin, riding Daktari,
placed second in adult hunter un-
der saddle; earned three thirds, in
adult working hunter, adult equi-
tation, and adult equitation over
fences; and a fifth in adult work-
ing hunter.

Jim Lees and Abou, owned by
Mrs. M. Liepman, received a pair
of fifth places in adult equitation
and adult equitation over fences.
On Hidden Dimelston, Jane
Fleming took a pair of firsts in
maiden equitation and maiden
equitation over fences; and a pair
of sixth places in junior working
hunter under saddle and green
hunter under saddle.

Jehni Dull, riding Alley Oop,
placed second in maiden equita-
tion and maiden equitation over
fences, and sixth in junior working
hunter.

Lori Lipcman placed fourth in
maiden equitation and fifth in
maiden equitation over fences.
Sheri Cook took sixth in maiden
equitation.

Penny Bartlett, riding War
Dance, earned a fourth in open
jumper and a sixth in open work-
ing hunter.

On Viva La Vive, owned by R.

Winter open schooling shows be-
gan on Sunday, March 24 with a
show at Stoney Ridge Farm.

Individual results for Scott Al-
der, riding Bacardi, included a first
place in warm-up; three seconds,
in junior working hunter, and two
in open working hunter; a third in
open hunter under saddle; a fourth
in junior working hunter; a fifth
in Michigan Hunter-Jumper Asso-
ciation medal; and a pair of sixths,
in equitation over fences, 17 and
under category, and open jumper.



INDIVIDUAL WINNERS in district forensics competition, held last week at Chelsea High school, are, front row, from left, Brenda Shadoan, who received a first place in women's extemporaneous reading and Brad Glazier, who earned a second in men's oration. In back, from left, are Greg Haller, second, men's extemporaneous; Merry Hoffmeyer,

first, storytelling; Kurt Allhouse, first, men's extemporaneous; and coach William Coelius. Not present for photo were individual winners Jane Buxton, who took second in serious reading, and Rick Robbins, who placed, second in radio broadcasting. All will enter regional forensics competition at Pioneer High school in Ann Arbor later in the season.

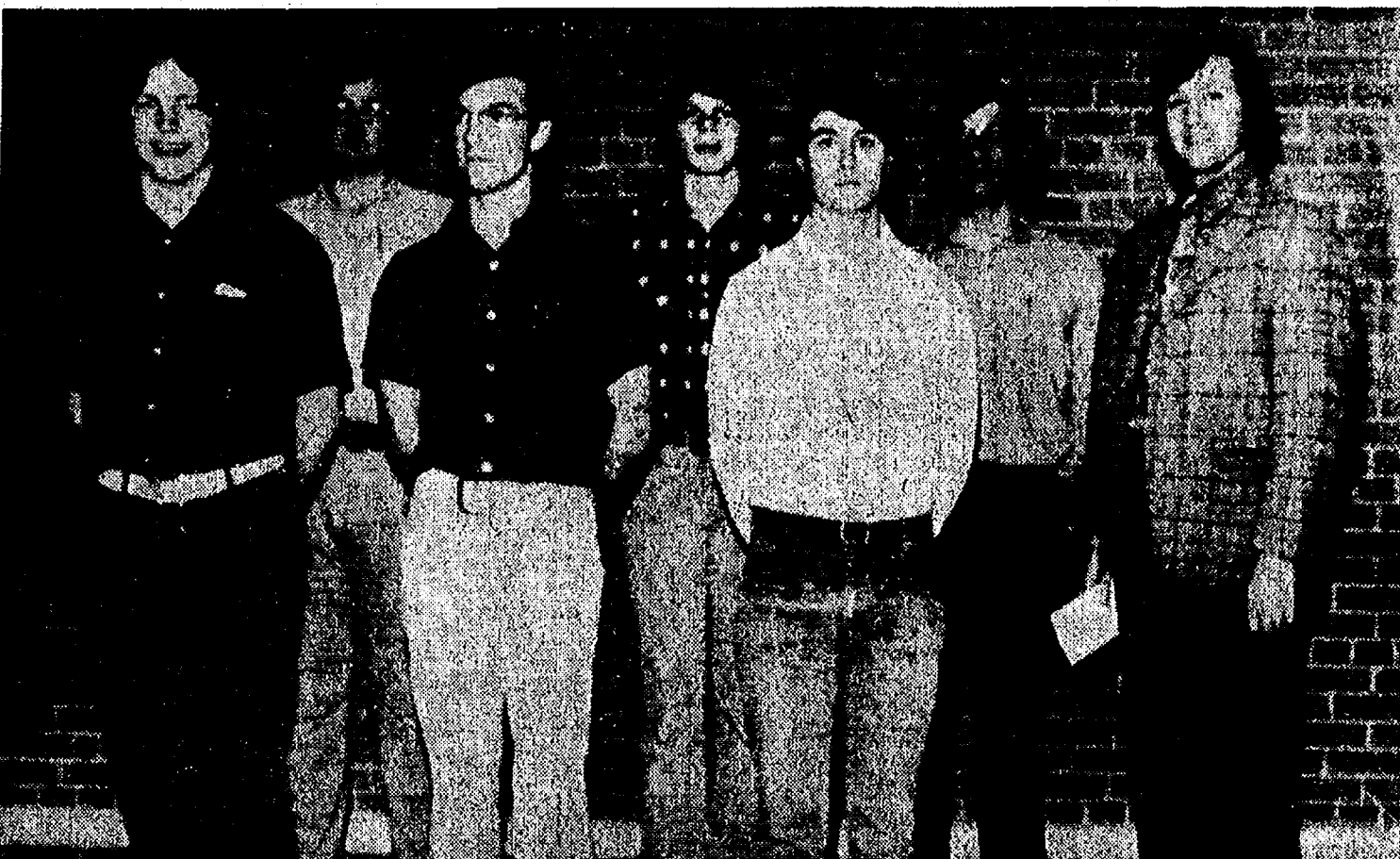

"THE JUKE FAMILY" and "Himself" received first and second place in multiple reading in last week's district forensics competition. Members pictured above are, front row, from left, Larry Doll, Craig Johnson, and Dan Leonard. In back, from

left, are Tom Boylan, Doug Schrotenboer, Bill Kalmbach and Coach William Coelius. Not present for photo were Jan Powers, Sue Ottoman, Dave Clemons, and Dale Poertner.

CHS Forensics Team Qualifies 17 for Regional Competition

The very largest Chelsea High school contingent ever will represent the local squad when regional forensics competition opens at Ann

Area Students Cited at U-M Convocation

A number of Chelsea and Dexter area natives were among some 5,000 University of Michigan students recognized at the University's 51st annual Honors Convocation last Friday, March 29.

Awarded were class honors, which recognizes an academic record equal to at least half A's and half B's for two successive terms, and one term for new students; William J. Branstrom Prizes, awarded to 296 members of the freshman class who rank in the top five percent of that class; and James B. Angell Scholars, who are those who have maintained an all-A record for two or more consecutive terms.

Area students honored were Daniel E. Gaunt, Angell Scholar, class honor; Diane M. Klemmer, class honor; Branstrom prize; Charlotte Oesterle, class honor; Christine Rasmussen, class honor; Susan A. Rasmussen, class honor; John R. Young, class honor; Branstrom prize; Carol A. Fairbrother, class honor; Branstrom prize; Rachel Box, class honor; Patricia Dorfman, class honor; and Kathleen Wainright, class honor.

Letters to the Editor

To the Editor:
As I read my remarks—written in aftermath and without the perspective of time—printed in The Chelsea Standard on March 28 I realize that inferences might be drawn from the letter that I did not intend.

It has never been my intention to hurt in any way the friends, acquaintances or relatives of any of the persons whose lives were so tragically altered by the accident.

If my words have injured then it is my hope that these words may ease that injury.

Sincerely,
Max Plank.

Arbor's Pioneer High school on a still-undecided date.

A total of 17 Chelsea students ranked in the top two in their respective categories in last Wednesday's district forensics competition at Chelsea High school to earn a spot in the regional competition.

Coach William Coelius reported that, had points been received on a two-points-for-first-place, one-point-for-second basis, Chelsea would have been the highest scoring team entered in the district competition.

Those earning regional berths are Jane Buxton, who earned a second place for her serious reading; Brad Glazier, second, men's oration; Brenda Shadoan, first, women's extemporaneous speaking; Kurt Allhouse, first, men's extemporaneous; Greg Haller, second, men's

extemporaneous; Rick Robbins, second, radio broadcasting; Merry Hoffmeyer, first, storytelling; "The Juke Family" (Sue Ottoman, Jan Powers, Craig Johnson, Dale Poertner, Dave Clemons, and Tom Boylan), first, multiple readings; and "Himself," (Larry Doll, Bill Kalmbach, Dan Leonard, Doug Schrotenboer), second, multiple reading.

Bruce Clark Posts

All-A's at Lake Superior

Bruce Clark, a 1971 graduate of Chelsea High school, was recognized on the Dean's List of Lake Superior State College for his 4.0 grade point average for the winter term. He is the son of Mr. and Mrs. Stephen Clark, 13334 Noah Rd.

The Rev. Fr. David Harvey Installed as Ypsilanti Pastor

The Rev. Fr. David Harvey was installed as pastor of St. John's the Baptist Catholic Church in Ypsilanti, Sunday, March 31, at the 11 a.m. Mass. The Rev. Fr. Patrick Jackson of Whitmore Lake was designated by Bishop Alexander Zaleski of the Lansing Diocese to witness the installation.

Fr. Harvey has been interim pastor at St. John's since last April.

The Ypsilanti parish, which has 2,800 members was his first pastoral assignment. He interned in three parishes in the Detroit area prior to his ordination in June 1968. St. Bede's in Southfield, Assumption Grotto in Detroit and the Cathedral of the Blessed Sacrament in Detroit. Fr. Harvey is on the diocesan liturgical commission, and is a regional vocational director for part of Washtenaw county in the diocese. He belongs to the Ypsilanti Ministerial Association.

Fr. Harvey, a native of Chelsea, is the son of Mr. and Mrs. Wayne Harvey. Members of his family attended the ceremony as well as the reception and dinner that followed.

Jeff Daniels in

Cast for Musical

Production at CMU

Chelsea native Jeff Daniels, freshman at Central Michigan University, is a member of the cast of "Orchestra," a musical to be performed April 12 to 20 in the Kiva at CMU by the Friends of the Musical Theatre.

"Orchestra" is written and directed by students of the speech and dramatic arts department at CMU.

Jeff is the son of Mr. and Mrs. Robert Daniels, 685 Washington St.

62nd Anniversary Sale

April 1912 - April 1974

Our Little Profit is one year older but no bigger



HIGHEST TRADE ALLOWANCE DURING APRIL

on

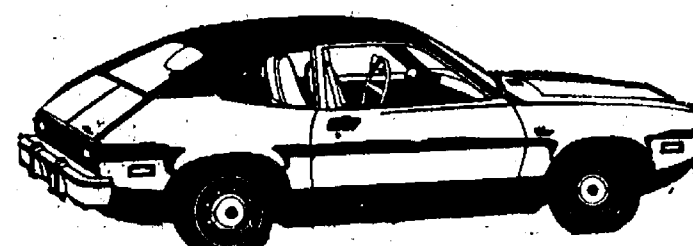

PINTOS

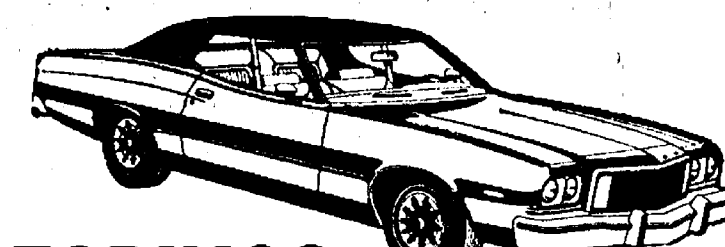

TORINOS

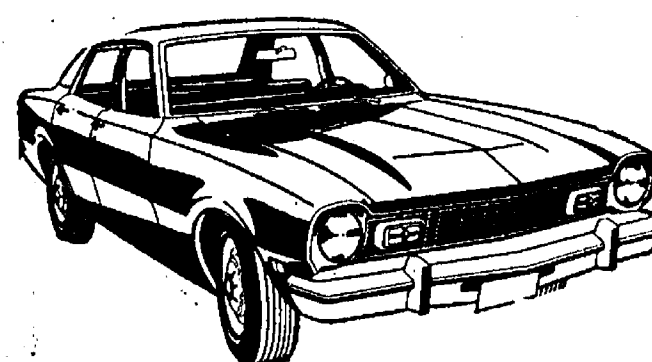

MAVERICKS

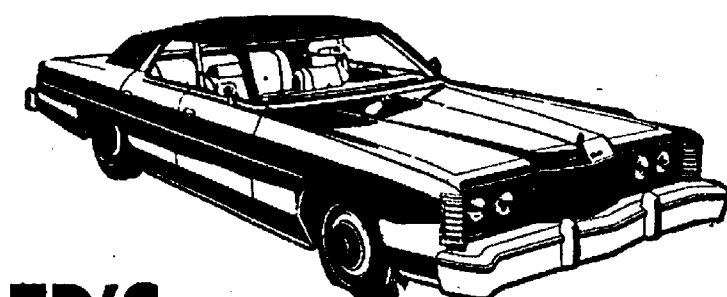

LTD'S

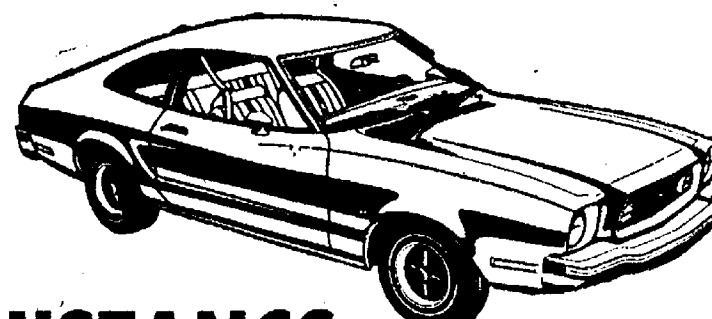

MUSTANGS

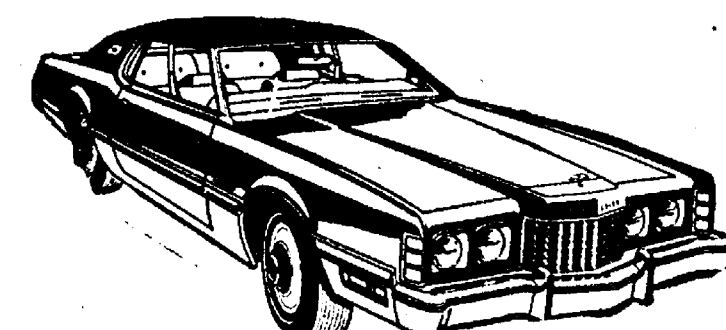

THUNDERBIRDS

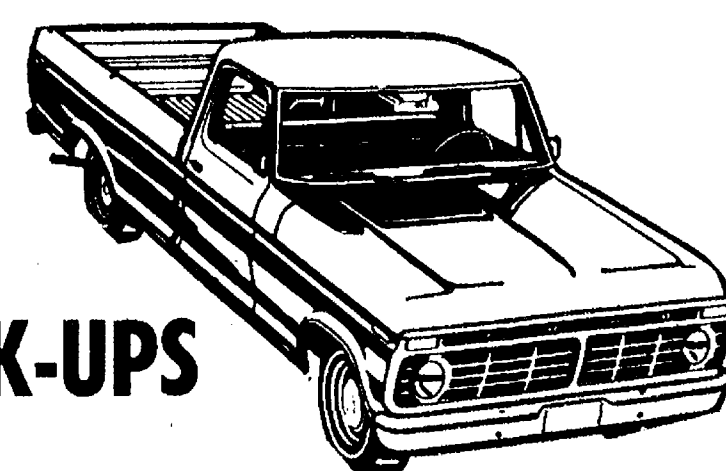

PICK-UPS

TOO

OUR LITTLE PROFIT
SALES TEAM



THE CLOSER

YOU LOOK, THE BETTER

WE LOOK



LYLE CHRISWELL



JOHN POPOVICH



DON MOORE

PALMER

CHELSEA

475-1301

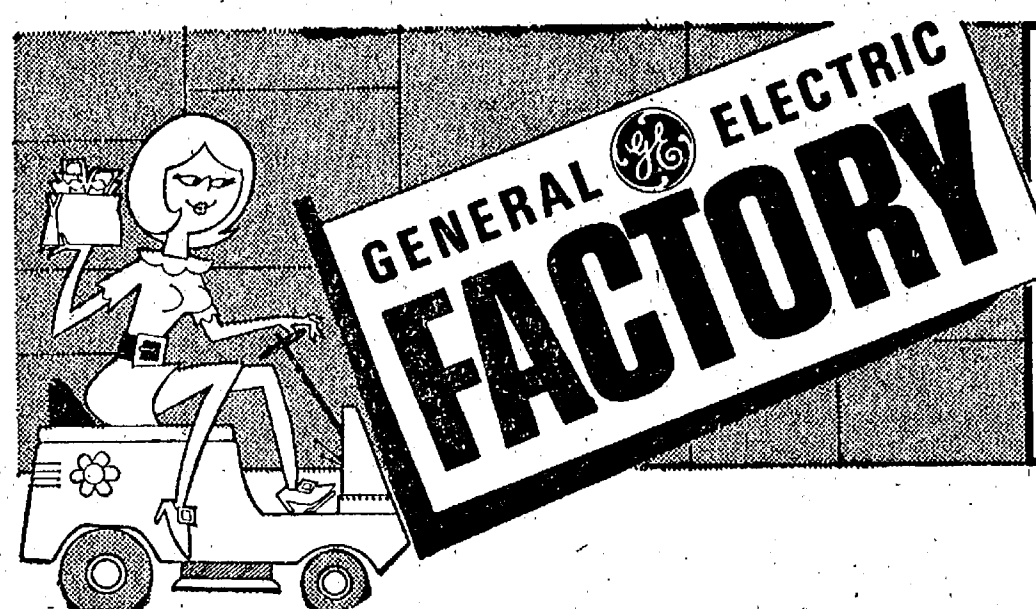

BARGAIN DAYS

General Electric has reduced its prices on many popular models and we're passing the savings on to you. Hurry in and save during GE FACTORY BARGAIN DAYS! Here are some of our values...

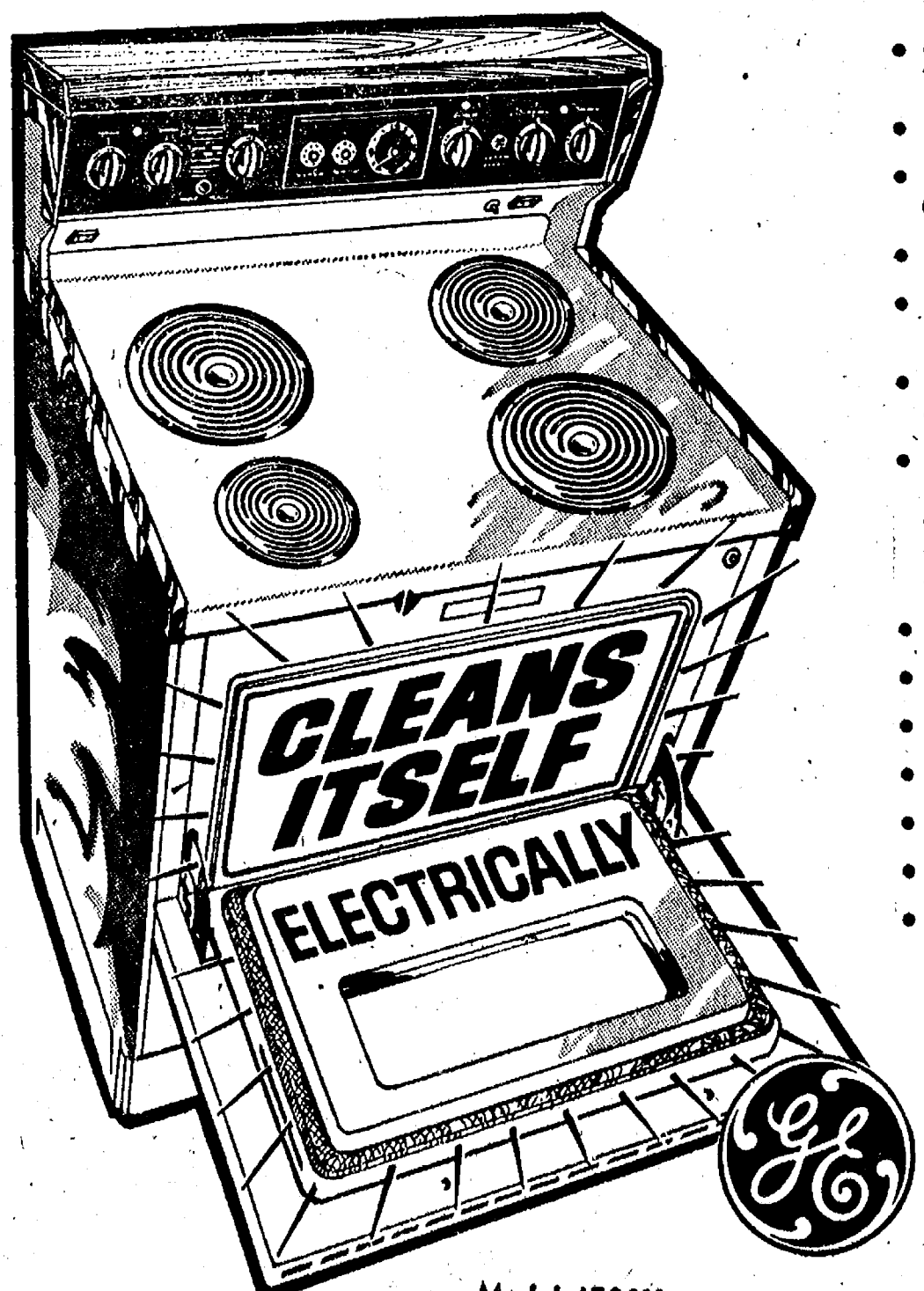

Model J500X

Sleek, Streamlined Upswep Styling plus GE's Total Clean™ Self-Cleaning Oven System make this one a Real Sales Winner!

- One-Piece Upswept Cooktop with Attractive Chrome Trim
- Full Length Fluorescent Cooktop Light
- Simulated Woodgrain Control Panel with Gleaming Chrome Trim on Timer and Knobs
- No-Drip Cooktop Edge catches spills
- Tilt-Lock Calrod® Surface Units with Removable Trim Rings
- Rotary Infinite Control Dials select precise heat on Surface Units
- Total Clean™ P-7® Automatic Self-Cleaning Oven System
 - Cleans Entire Oven Interior Including Shelves
 - Cleans Inner Door and Window
 - Cleans Surface Unit Reflector Pans
- Flood-Lighted Oven with Exterior Light Switch
- Picture Window Oven Door
- Solid State Oven Temperature Control
- Automatic Oven Timer, Clock and Minute Timer
- Two Convenience Outlets — One Timed
- Porcelain Enamel Broiler Pan and Chrome Rack
- Removable Storage Drawer

G.E. P-7 Ranges
Priced as Low as
\$289⁹⁵

HEYDLAUFF'S

113 North Main St., Chelsea

Phone 475-1121